THE WEATHER TODAY
Forecast for Eastern New York: Fair Saturday and Sunday, not much change in temperature.

Oneonta Daily Star

MEMBER OF THE ASSOCIATED PRESS.

GUARANTEED CIRCULATION 7000

VOLUME NO. XXIX. WHOLE NO. 11,455 — ONEONTA, N. Y., SATURDAY, OCTOBER 15, 1921 — PRICE THREE CENTS

Railroad Strike Looms As Executives Seek Further Reductions of Pay Rolls

TRAINMEN HEAD PREDICTS MEN WILL WALK OUT

Union Leaders Hold Futile Conference With Representatives of the Roads

Action Imminent

District Chairmen Receive Orders From Brotherhood Heads Today and Return Home

(By The Associated Press)

Chicago, Oct. 14.—Representatives of the nation's railroads today after announcing that they cannot reduce freight rates at present without going into bankruptcy, and that they would immediately seek further reduction in employes' wages from the United States Railroad Labor board, went into futile conference with union leaders in an effort to reach an amicable settlement of wage difficulties, which at times have threatened to tie up the transportation systems of the country.

At the conference, union leaders asked reconsideration of their request of last July that a 12½ per cent wage reduction granted by the labor board be not put into effect immediately, that no further wage reductions be sought at present, and that no change be made in the overtime pay rate. This request was refused and the rail heads presented their statement announcing the proposal to seek new reductions and not to reduce rates until further reductions were granted.

The labor leaders left the conference immediately and few of them would discuss its proceedings or predict the results.

"I am no prophet," said Warren S. Stone, president of the Brotherhood of Locomotive Engineers. "What will happen is more than I can say."

W. G. Lee, president of the Brotherhood of Railroad Trainmen, refused to discuss the situation after the meeting.

R. S. Binker of the Association of Railway Executives, said that the transportation system was facing one of its greatest crises but also refused to make predictions. Union leaders freely admitted, however, that there had been little harmony between the committees in the conference.

The executives had previously announced that the proposals to pass future wage reductions on to the public by applying to the interstate commerce commission for a reduction in freight and passenger rates had been accepted and that all future wage reductions would be met by a corresponding rate reduction.

The conference was begun at the suggestion of the union leaders. As the meeting started, the committee appointed by the Association of Railway Executives declared that they believed it would settle most of the immediate difficulties between the carriers and their employes.

Union Leaders Reticent.

The union leaders were backward about discussing the meeting although some indicated that its purpose might be almost nullified by the announcement that a further wage reduction would be sought.

Mr Lee said that "since the union men already had authorized their leaders to call a strike rather than accept the recent 12½ per cent wage cut, I do not see how the roads can have the nerve to suggest another cut."

The decision of the executives followed consideration of numerous plans and proposals regarding wages and rates. One proposal was for an immediate reduction in freight rates on agricultural commodities, the reduction to be effective for 60 or 90 days as a test. This plan met with opposition from a majority of the roads, most of them maintaining that they could not exist with lower rates.

The announcement, which was embodied in a statement reviewing the financial condition of the roads, made the transportation situation even more grave than it had been through a day in which one rumor after another of strikes, wage and rate cuts had been prevalent.

An announcement from the Labor board that the piece rate system of pay had been restored also added to the excitement and brought reports of dissatisfaction from the unions. Union chiefs were dubious as to how their men would take the various announcements of the day.

Seek to Lower Rates.

The roads declared that their action was being taken with the view of lowering freight and passenger rates in the future.

"It was determined by the railroads of the United States to seek to bring about a reduction in rates," their statement said, "and as a means to that end to seek a reduction in present railway wages which compelled maintenance of present rates. An application will be made immediately to the United States Railroad Labor board for a reduction in wages of train service employes sufficient to remove the remainder of the increase made by the Labor board decision of July 20, 1920 (which would involve a further reduction of approximately ten per cent) and for a reduction in the wages of all other classes of railroad labor to the going rate for such labor in the several territories where the carriers operate.

"The foregoing action is upon the understanding that concurrently with such reduction in wages, the benefit of the reduction thus obtained shall, with the concurrence of the interstate commerce commission, be passed on to the public in the reduction of existing railroad rates except insofar as such reduction shall have been made in the meantime.

"The railroads have decided upon this course in view of their realization of the fact that the wheels of industrial activity have been slowed down to a point which brings depression and distress to the entire public, and that something must be done to start them again in operation."

Lower Wages Essential.

The statement then gives a lengthy review of railroad finances and declares that "it is manifest that the recent reduction of wages authorized by the Labor board in no sense meets or solves the problem of labor costs and in no way makes it possible for the railroads to afford a reduction in their revenues."

The statement points out that many roads voluntarily have made freight rate reductions and adds that the rate of return earned by the roads in 1920 on the basis of investment was only 0.32 per cent.

Later tonight, Mr. Lee said that the district chairmen of the unions would receive their final instructions tomorrow as to whether there would be a strike. Asked point-blank if a strike would be ordered, he said.

"I will not say definitely, but were I a betting man, I would place my money that there will be a strike.

"Regardless of what action is taken, the final decision is only a matter of the rising and setting of a few suns. The district chairmen will receive their final orders tomorrow and then go home. My chairmen already have been sent home and will receive their orders by mail."

Asked concerning the reports that a strike effective October 30 had been decided upon, Mr. Lee replied:

"I won't answer that definitely, but if someone has told you that they have hit a lot of nails on the head—perhaps they are not exactly right, but they are driving close."

U. S. "Big Four" at Arms Conference

The American "big four" delegates to the arms conference to be held at Washington Nov. 11, photographed at their first meeting. Left to right they are: Elihu Root, Senator Underwood, Secretary of State Hughes, Senator Lodge and Basil Miles, secretary to the Arms Conference.

HOUSE DOWNS PLAN TO INCREASE SIZE

Amendments to Authorize Reapportionment and Decrease Membership Also Rejected

Washington, Oct. 14.—The house recorded its opposition tonight to any increase in its membership, recommitting to the census committee by a vote of 146 to 142 the Seigel bill to increase its size from 435 to 460 members.

The vote was taken on a motion to recommit offered by Representative Fairfield of Indiana, a Republican member of the census committee, after nine hours of debate and wrangling over parliamentary procedure.

Previous to recommitting the bill, the house rejected, 140 to 146, an amendment by Representative Barbour, Republican of California, to authorize reapportionment without any increase in membership. Another mendment, offered by Representative Tinkham, Republican of Massachusetts, to decrease the membership to 425, was smothered under an avalanche of "noes." Eleven southern states which Mr. Tinkham charged had disenfranchised negroes, would have lost 33 seats and Massachusetts one under his amendment, while a gain of 24 seats would have been split among a dozen states which made considerable gains in population during the last decade.

It was the second time within a year that the house has blocked efforts to increase its size.

Opponents of the bill tonight contended that the house already was an unwieldy body and that it would function less efficiently with an increased membership.

MODIFY LOAN FUNDING BILL

Operations to Be Placed Under Jurisdiction of Special Commission.

Washington, Oct. 14.—Modification of the administration's foreign loan funding bill, so as to place the funding operations under the jurisdiction of a special commission, was agreed to by Secretary Mellon today in a letter sent to the house ways and means committee with the approval of President Harding.

The revised measure as suggested in the secretary's letter, would follow in some respects the changes already contemplated by house leaders.

Instead of giving sumpreme authority to the treasury secretary for refunding the loans, the new administrative plan would entrust the task to a commission of five members, one of whom would be the secretary. The other four would be named by the President with the provision that any nominee who is not a cabinet member must be confirmed by the senate.

It is undertsood that administration leaders contemplate the inclusion of at least three cabinet members in the proposed commission, and it is possible that the entire membership may be chosen from the President's official family. Besides the secretary of the treasury, it is believed that the secretary of state and the secretary of commerce may have membership.

FATHER KELLY AND BISHOP BRENT AT SOLDIER'S TOMB

Gloversville, Oct. 14.—Rev. Francis A. Kelly, chaplain of the 27th division during the war and now pastor of the Church of the Sacred Heart, this city, has been named by Secretary of War Weeks to perform the ritual of the Catholic church at the ceremonies incident to the burial of the body of the unknown soldier at Arlington National cemetery, Washington, on Armistice Day.

Right Reverend Charles H. Brent, chaplain-in-chief of the chaplains' corps overseas, and bishop of the Protestant Episcopal church, will conduct the Protestant services.

END CRIME WAVE, HE URGES.

Atlantic City, Oct. 14.—A plea for federal and state laws that would break up traffic in drugs and "end the crime wave sweeping the country," was made today by Joseph Hottel of Trenton in an address before the convention of the New Jersey Kiwanis club. Mr. Hottel declared that 600,000 pounds of opium reaches the United States every year and that according to physicians, 40,000 pounds would amply supply all legitimate needs.

WORLD SERIES NETTED UNCLE SAM $90,000

New York, Oct. 14.—The world series netted Uncle Sam a handsome profit, but not so much as the Dempsey-Carpentier fight.

Frank K. Bowers, collector of internal revenue, announced tonight that the tax collected on the eight world series games amounted to $90,022. The fight brought in $158,994.77 in taxes he said.

NO 'GRAB GAME' IN CHINA ANTICIPATED

Schurman Tells Peking U. S. Will Seek to Cultivate Friendship and Insure Peace

(By The Associated Press)

Peking, Oct. 14.—Referring to recent statements which have appeared in local newspapers that the Washington conference merely would reach an agreement for the depredation of China, Dr. Jacob Gould Schurman, the American minister, in an address before the American chamber of commerce at Tien-Tsin yesterday, declared he would venture to assert this prediction would be contradicted, judging from what he knows regarding the conference's history and purpose, and that he could not conceive of any statement containing more misrepresentation.

"A strong, efficient Chinese government being the key to the whole Far Eastern situation," said the minister, "the powers should lend the Chinese people whatever help they desire in the establishment of such a government.

"The American government will never be a party to a 'grab game' in China. The world's conscience today tells nations and governments to 'seek peace and insure it,' and the first condition for insuring the Orient's peace is respect for China's political, territorial, administrative and economic sovereignty. It is America's honor to be a leader in this high undertaking."

Dr Schurman spoke of the success which cooperation by Chinese and American private enterprises had brought to the commercial and industrial development of China, and emphasized the necessity of further increasing such enterprises.

DISTRICT ATTORNEY TO RETAIN SEIZED LIQUOR

Ogdensburg, Oct. 14.—District Attorney William D. Ingram of St. Lawrence county announced tonight that he would resist any attempt by federal authorities to take possession of the large quantity of liquor seized in connection with the investigation into the death of Wilbur Hunt, alleged bootlegger.

Hunt, while riding in an automobile, was being pursued by Charles Spinks, a state trooper, and Henry Holland, colector of customs for the Northern New York district, riding together in another car, when the shooting took place. Trooper Spinks has admitted firing the shot that killed Hunt, but both he and Collector Holland are under arrest on technical charges of manslaughter in connection with the shooting.

Collector Holland declared tonight that he volunteered to submit to arrest in order that a thorough investigation might be made of the affair.

MILLER SAYS LEGISLATURE WILL CONTINUE GOOD WORK

Jamestown, Oct. 14. — The state legislature and other officials will continue at Albany this winter the program of reducing state expenditures and holding appropriations within reasonable bounds, Governor Miller said in an address here tonight before the Borden club.

The governor declared that much must be accomplished before the state gets back on a normal business basis. He advocated revision of the tax law and said that taxation should be more equitably distributed so that a too large share of the burden should not rest upon industry.

STEEL CORSETS FOR BLUE COATS IS LATEST FASHION

New York, Oct. 14.—Steel corsets for blue coats is the latest fashion in New York.

Ten pairs, it became known today, had been purchased after tests had shown them bullet proof. They will be distributed in emergencies to members of the bomb, Italian and loft squads.

Although they are intended primarily for use when barricaded criminals are to be attacked, they later may be introduced generally among the force. Made of silk, canvas and Norwegian steel, they weigh only six pounds.

LEAGUE FARMERS TO GET $2.24 FOR SEPTEMBER

Utica, Oct. 14.—The price to be paid to members of the Dairymen's League Cooperative association for milk delivered during September will be $2.24 per hundred pounds, it was announced at the headquarters of the league today.

PERSHING VISITS NEUILLY.

Paris, Oct. 14—General Pershing, accompanied by Myron T. Herrick, the American ambassador, today visited the American hospital at Neuilly. He thanked the officials for the care they had given officers and men in the service during the war. He examined the plans for the proposed addition to the hospital, in which there will be 100 beds and afterwards played with the babies in the maternity ward.

$18,000 GRAFT ON CONTRACT ALLEGED

Former State Senator McManus and His Brother Were to Share the Amount, It Is Said

New York, Oct. 14.—The names of former State Senator Thomas J. McManus and his brother, Alderman Charles McManus, were placed before the Meyer legislative committee today as the intended recipients of $10,000 in graft for the Oil Burning Installation company for their alleged efforts to have that company given $62,500 city contract to install fuel oil apparatus at the Kings county hospital. Senator McManus was presented with $24,500 of the company's stock for his "influence with users of oil," the committee was told.

Dr. Gustav Adolph New, engineer formerly employed by the company, testified he estimated the hospital work would cost $32,000 and suggested that the bid be $47,500. He declared he was told by two of the directors—Irving Cohn and Edward A. Pierce—that the bid must be at least $62,500 because $18,000 in graft had to be paid certain influential persons.

A purported list of these, which he said he had seen in Senator McManus' hands before Pierce handed it to him, named the McManus brother for $10,000, the witness testified. Others listed, he said included a Tammany leader unknown to him, for $3,000, an employe of the Texas company for $1,500, and others.

Reasonable Bid Rejected.

Dr. New related how he had endeavored to have the bid made at a reasonable figure, but was overruled and later pushed out of the company while ill in a hospital. After the appropriation for the contract had been approved by the board of aldermen, he said Senator McManus slapped him on the back and said, "Doc, what do you think of the two McManuses? Don't you think they did a good job of it?"

Senator Downing frequently interrupted the testimony and when Dr. New identified an exhibit as the list shown him of those who were to receive graft, the senator said:

"I think the witness is a liar."

The contract has not yet been let, and is awaiting approval by the board of estimate.

Mr. Pierce's testimony conflicted with that of Dr. New. He admitted presenting Senator McManus with $24,500 in the stock of his company, but denied arranging to compensate him further for influence in obtaining contracts. He also told of agreeing to pay J. C. Buxton, chief engineer of the Singer building, five per cent of all the company's gross contract amounts for his help. He said Mr. Buxton showed Mayor Hylan the oil fuel engines at the Singer building at the time when his company was seeking to get a contract to put in oil instead of coal burners at the Kings county hospital.

The witness declared he "lied to Dr. New" in a letter telling him the city would trace over the company's blue prints and pretended they were the city's. He also said he made "misstatements" in writing his brother-in-law that his company would get the job regardless of what figure competitors offered, because he would be "preadvised of other estimates."

U. S. ARMY HORSES COMPLETE 300-MILE ENDURANCE TEST

Washington, Oct. 14.—Rustem Bey, an Arab standard bred, ridden by Captain W. R. Allen, finished first here tonight in the 300-mile army endurance test ride which started from Camp Alfred Vail, N. J., last Monday. The others who finished out of a field of 17 which made the start were Cragmore, a throughbred and standard horse; Crabbit, Castor, Vagrant and Pathfinder. The judges will determine weight, general condition and appearances tomorrow and make the award.

The race was held in connection with the army's program of determining the type of horse best adapted for cavalry use. Veterinaries who accompanied the horses on the test declared that all those who finished came out of the race in splendid shape. Most of those who fell out, they added, had tendon trouble.

A GREAT DAY FOR THE FISH.

Halifax, N. S., Oct. 14.—Haddock and cod can make merry in Nova Scotia waters tomorrow, for the fishermen who make submarine life just one long chase have hung up their nets for a day of sport. Jacknives are being wagered against salty slickers on the results of the elimination trials which will determine the smartest schooner in Nova Scotian fishing fleets. The lucky craft will meet the Elsie out of Gloucester off this port on October 22 for the blue ribbon of the North Atlantic.

NOT TO BRIDGE THE HUDSON.

New York, Oct. 14. — The plan of the Hudson River Pontoon Bridge company, to build a pontoon bridge across the Hudson river at Yonkers, has been abandoned, it was announced today at the office of Colonel Edward Burr, chief of army engineers of this district.

LONDON PAPERS HARD HIT.

London, Oct. 14. — Addressing a meeting convened at the Mansion house today, to consider means of dealing with the unemployment situation, Lord Burnham said that not a single newspaper in London today was making a profit and that certainly no paper mill was making a profit.

HANGS SELF TO BELL ROPE.

Concord, N. H., Oct. 14. — John Gatherum, sexton of the South Congregational church, committed suicide by hanging from the bell rope today. He left a note for his wife saying that his body would be found in the church, but gave no reason for his act.

Last Picture

Last photograph of Senator Philander C. Knox taken on his return home from Europe two days before his death.

SENATOR KNOX TO BE LAID AT REST TODAY

Body Now at Valley Forge, His Country Home; President Attends Washington Funeral

Philadelphia, Oct. 14.—The body of Senator Philander Chase Knox, who died suddenly Wednesday night in Washington, arrived here late today. It was accompanied by his widow and other members of the family. The coffin, of plain black design with silver side bars, was ornamented with a wreath of rose buds, the tribute of President and Mrs. Harding. Several hundred persons, the men with uncovered heads, were at the station when the train drew in.

The body was taken by motor hearse to Valley Forge, the country home of Senator Knox, where funeral services will be held tomorrow.

Washington, Oct. 14.—Governmental affairs of the nation halted today while its leaders, headed by President Harding, attended funeral services for the late Senator Knox of Pennsylvania, former secretary of state and attorney general.

The services were held at 11 o'clock at St. John's Episcopal church which he attended and were conducted by the Right Rev. Alfred Harding, bishop of Washington.

At the church were those prominent in American public life. President and Mrs. Harding, Secretary Christian and the President's military aide, Col. Sherrell, occupied a front pew before the black silk casket, which bore a large cluster of red roses. Behind the President were Vice President and Mrs. Coolidge, Speaker Gillett and Mrs. Gillett, Mrs. Knox, the senator's children and other relatives.

Members of the supreme court headed by Chief Justice Taft occupied the next pews and behind them were members of the cabinet.

Almost half of Mr. Knox's associates of the senate were present. The honorary pallbearers were the members of the senatlon foreign relations committee, headed by Senator Lodge, Senator Penrose and Senator Underwood, Democratic floor leader. The house of representatives was represented by a large committee and by the entire Pennsylvania delegation in the house, led by Representative Butler, its dean. Democratic and Republican members of the senate and house sat side by side in the small church while large crowds waited outside.

The services were confined to the simple Episcopal ritual read by Bishop Harding. Before the altar were two immense floral pieces sent by the senate and house and another from the White House. The only music was a funeral dirge by the organ.

AMERICANS FIND SPANISH ARMY SERVICE UNINVITING

Washington, Oct. 14.—Many of the adventurous Americans who enlisted with the Spanish forces to fight the Moors have found that service with the Spanish troops was not such as they expected and are now reported destitute in Spanish ports. Others have been rejected by the Spanish medical authorities and they too are left stranded.

The Americans were recruited mostly in New York. Some of them came from the ranks of the unemployed, some were former service men and not a few were former commissioned officers in the United States army in the World War. They were enlisted by officers of the Spanish army for a foreign legion in the Moorish campaign.

WILL BENEFIT LEGION MEN.

Kansas City, Oct. 14—The one-cent passenger rate to members of the American Legion and their families attending the national Legion convention here Oct 31-Nov. 5, was extended today to all railroads composing the Western Passenger association. The rate applies to those riding in sleeping cars as well as day coaches. Pullman rates, however, will not be reduced. All of the eastern railroads have granted the one cent rate applicable to coaches and sleepers

TO STRENGTHEN DRY FORCES.

Washington, Oct. 14.—Prohibition Commissioner Haynes, in a statement tonight, announced his determination to "correct weaknesses" in the various state prohibition enforcement corps. The department he said, would use every effort to weed out enforcement officials, whether high or low, who did not appear to be in sympathy with his law enforcement policy.

KANSAS MINERS UPHOLD HOWAT

Refuse to Obey Order of President Lewis Establishing Provisional Union Regime

12,000 MEN IDLE

On Strike Because of Howat's Imprisonment; Other Miners Approve New Head

Pittsburgh, Kansas, Oct. 14.—Between 4,000 and 5,000 Kansas coal miners, meeting at Franklin today, adopted resolutions upholding the administration of President Alexander M. Howat, suspended yesterday on order of John L. Lewis, president of the United Mine Workers of America. Resolutions also were adopted declining to recognize the provisional administration created under President Lewis' order, to be headed by George L. Peck, local member of the international executive board and refusing to comply with instruction sent out today by Acting President Peck that all striking miners return to work immediately. About 12,000 miners have been on voluntary strike over the commitment to jail recently of President Howat and August Dorchy, union vice president, for violating the criminal section of the state industrial court law. Howat and Dorchy are serving six months' sentences in the Cherokee county jail at Columbus.

Supporters of the provisional regime asserted tonight that the Franklin meeting was attended only by friends of the suspended administration and that resolutions recognizing the new administration and voting to return to work would be adopted at a mass meeting of miners of the southern end of the field to be held at Scammon later.

DENIES U. S. PLANES SMUGGLED WHISKEY

Army Investigator Explains Finding of Abandoned Machine Across the Border

Detroit, Oct. 14.—Denial that United States army airplanes had been used for smuggling liquor across the Canadian border was made here tonight by Captain C. H. Kells, intelligence officer at Fort Wayne, who recently investigated the destruction of an army plane on Canadian soil.

The airplane, Captain Kells reported, made a forced landing near Sunnyside, Ont., August 29, and the pilot, Lieut. James Hutchinson, was injured. Later the motor was stolen from the machine and the inflammable parts burned.

Captain Kells, whose report was of a preliminary nature, recommended that the investigation be carried further by an inspector with competent authority to bring about the arrest of persons who stole the motor.

The plane landed in a district where rum runners operated extensively some months ago. Following the accident, residents declared frequent landings of airplanes from the United States had aroused their suspicions that the machines were engaged in smuggling whiskey.

These reports never have been confirmed and Captain Kells tonight said his investigation had disclosed no connection betwen the mishap to the army plane and the illicit liquor traffic.

COLTS TO CONTEST WILL OF MULTI-MILLIONAIRE FATHER

Bristol, R. I., Oct. 14. — Russell G. Colt and Roswell C. Colt, sons of the late Colonel Samuel P. Colt, multi-millionaire rubber magnate, through their attorney, today filed notice with the probate court here that they would contest their father's will. The grounds for contest were not stated, and under the Rhode Island law need not be for ten days.

Colonel Colt died at his home here on August 12. Under the terms of his will, certain sums were given to public institutions and to each of his household servants varying amounts. Each employe of the Industrial Trust company, a Providence banking institution of which Colonel Colt was president, was given $1,000. The major portion of the estate went to his sons. Russell G. Colt's share was in the form of a fund given jointly to himself and to Ethely Barrymore, his wife, to be held in trust for their children.

TRAVELERS WARNED AWAY FROM SOVIET RUSSIA

New York, Oct. 14.—Charles Recht, attorney for the Russian Soviet government, gave out tonight a cable message he said he had received from Leonid Krassin, Russian Soviet representative in London, warning travelers that the frontiers of Soviet Russia are closed.

"Nobody will be allowed to enter," the message added, "without proper vise from Moscow or from a representative of the Russian Soviet government abroad. No steamship company has been authorized by any proper authority to accept passengers for Russia. Would-be immigrants are warned to disbelieve all promises of steamship companies in this respect. Persons disregarding this notice must bear all responsibility and consequences of their actions themselves."

"Classy" Wedding Spoiled When Thieves Get Clothes

New York, Oct. 14. — High society of the Lower East Side today was ruefully contemplating the alternative of calling off festivities incident to its first "classy" wedding of the season or going through with it minus all its proverbial parade of evening gowns, dress-dinner coats and three-gallon hats.

For thieves, ignorant or heedless of the Ghetto's inflexible rules of nuptial propriety, last night stole the whole works, 43 gowns, 12 bridal costumes, including veils, and 34 full dress suits—from Barnett Michaelson, purveyor to the district of such indispensables. And now, the thieves caught, at almost equally unfeeling magistrate has impounded the regalia as evidence.

"Please, judge," pleaded the distraught Michaelson, "I will be glad to let the prisoners go if I could only get back those gowns and suits. If those folks don't get my suits, the wedding will be ruined and I will be lynched. Even the bride's and groom's clothes are in this stuff."

But the law, commented the judge, is, after all, the law.

NewspaperARCHIVE®
NewspaperARCHIVE®

Navy Captain Is Star Kicker

Captain Larson, the Annapolis football center, is the team's main stay when it comes to kicking.

PRINCETON-NAVY IS TODAY'S BIG FIGHT

Harvard Will Entertain Georgia University in One of Several Inter-Sectional Struggles

New York, Oct. 14. — Princeton's engagement with the Navy at Annapolis and five inter-sectional games furnish the principal interest in the east's football program tomorrow.

The Navy eleven has shown greater strength and dash than in 1920, when the Tigers scored two touch-downs and held the Middies scoreless. The Princeton organization, while possessed of all its sterling 1920 qualities, has been slow of development this fall. The Annapolis squad, to the contrary, has pointed for the Tigers and is expected to be at the height of its game in an effort to turn the tables.

In one of the inter-sectional struggles tomorrow, Harvard will entertain Georgia university. The southerners are not rated as highly as the Indiana eleven, which met Harvard last week, but they are expected to launch an attack on the Harvard line, something that the Hoosiers failed to do.

Washington and Lee will line up against Rutgers. Both elevens are light and dependent upon speed and dash.

Dartmouth's guest, Tennessee, is new to the east, but the rugged style of the Mountaineers may prove a stumbling block to the Green.

Wabash, one of the greatest of all the small western college elevens, meets the Army at West Point. While the cadet squad has been well developed and has had the benefit of a number of games, the Indians may prove one of its most stubborn foes of the early season.

Cornell plays Western Reserve at Ithaca. The Red and White eleven, under the tutelage of Gil Dobie, has displayed good form in early season games. The teams did not play last year and but little is known of the strength of the invaders.

Yale tackles Williams and the Eli followers look for victory by a comfortable margin.

Syracuse will be the host to Brown university. The up-state eleven has been running up high scores at the expense of weaker teams and the Providence aggregation is its first real test.

Woodchuck Hard to Capture.

Many woodchucks are caught in steel traps, but the animal often escapes by gnawing off its own leg as near the jaws of the trap as possible, says the American Forestry Magazine. Sometimes a woodchuck will pull the trap down a burrow as far as he can do so, and seal himself in; it then becomes quite a task to unearth him and pull him out, for he hangs on like an armadillo.

LITTLE OF NOTE ON THE STOCK EXCHANGE

Opinion Among Traders Seems to Be More Confused—Liberty and Victory Notes Stronger

New York, Oct. 14.—Apart from the increased prominence of minor speculative issues, some of which extended their gains, there was little of note or significance in today's professional stock market session.

Opinion among traders seemed to be more confused, probably as a result of the latest phases bearing upon labor and industrial conditions and the detached attitude of the public.

Money rates were firm at the outset, but the six per cent rate was lowered to five per cent later, when it became evident that tomorrow's heavy payments to meet maturities on certificates of indebtedness and Liberty bond interest would be accomplished without strain.

A large proportion of the day's business again embraced the cheaper domestic oils, their activity being accompanied by further upward revision of prices for various products. Popular issues of that group were chiefly represented by Mexican Petroleum, although a three-point rise in that stock was reduced to 1¾ at the heavy close.

Liberty bonds and Victory notes were stronger by fractions to fully 50 points, neither series, however, making new high records. The general bond list was uneven but some rails, including Seaboard Air Line issues, strengthened perceptibly.

New York Produce.

Butter — Firm; receipts, 9,798; creamery, higher than extras, 43@43½; creamery extras (92 score), 47½; creamery firsts (88 to 91 score), 38@46½; state dairy, finest, 45@46½; packing stock, current make, No. 2, 28.

Eggs — Steady; receipts, 12,052; fresh gathered, extra firsts, 50@54; do, firsts, 43@48; New Jersey hennery whites, extra fancy candled selections, 85; nearby and nearby western hennery whites, firsts to average fancy, 69@78; nearby and nearby western hennery browns, extras, 60@65; nearby gathered browns and mixed colors, firsts to extras, 45@57; refrigerator special marks, fancy, 37@39; refrigerator firsts, 34@36.

Cheese — Irregular; receipts, 1,208; state, whole milk flats, fresh specials, 22½@23; do, average run, 21½@22; state, whole milk twins, specials, 22@22½; do, average run, 21½.

New York Meats.

Cattle — Receipts, 1,150; steady; steers, $5@8.75; bulls, $3.75@5.25; cows, $1.25@5.50.

Calves — Receipts, 820; steady; veals, $8.50@15; culls, $7@8; little calves, $7@8; grassers, $4@4.50; westerns, $5@8.

Sheep and lambs — Receipts, 6,560; irregular; ewe sheep, $3@5; culls, $2@2.50; lambs, $7@10; culls, $5@6.

Hogs — Receipts, 4,040; lower; heavy to light weights, $9.50@9.75; roughs, $6.50@7.

New York Poultry.

Live poultry — Steady; chickens by express, 24@25; fowls, by express, 20@33.

Dressed poultry — Steady; western chickens, 23@38; fowls, 18@37.

Chicago Grain.

	Open	High	Low	Close
WHEAT—				
Dec.	112½	116	114⅞	115⅝
Dec.	117	120	116½	120
CORN—				
Dec.	47⅛	47¾	46¾	47¾
May	52¾	53⅜	52	53¼
OATS—				
Dec.	33¾	34	33½	33⅞
May	38⅛	38⅝	38⅛	38½

ONEONTA MARKET.

Grain and Feed at Retail.

Wheat bran	$1.34
Buckwheat, cwt.	$3.00
Corn meal, cwt	$1.42
Cracked corn, cwt.	$1.42
Corn, per bu, old	.76
Table meal	$4.50
Corn and oats	$1.52
Ground oats	$1.65
Oats, per bu	.53
Poultry grains	$2.15
Gluten feed	$2.09

Well, Now That's Settled.

Eldorado, Kas.—The old question of how many kernels of corn a rooster will eat after it has not been fed for twenty-four hours has been answered to the satisfaction of residents of the Leon community, near here.

A general merchandise store at Leon offered a prize of a pair of shoes to the person guessing the correct number. Mrs. N. S. Matthews of Leon won. Her guess was 238 grains. The rooster consumed 240.

Determination.

A small boy came to the desk of the branch library and announced proudly: "I'm going to read over all the books I've ever read." Then he added, as an afterthought: "I've read three."

Faith Supreme.

"I have no use for faith," said the man; "what I know I know!" Then he went out and bought some wildcat mining stock and a second-hand motor car.—Christian Life.

Dozen Toes Too Many Extras Are Amputated

Willie Dickens of Chicago, whom nature endowed with 12 toes, couldn't stand the jokes of his playmates, so he underwent an operation to have the two extra toes cut off. He asked the doctor to preserve the toes in a jar of alcohol so he would have something to show the kids that the other boys didn't have.

"The kids used to call me 'ducky' when I went in swimming and when I wore shoes they called me 'Bug feet,'" Willie told Dr. Karl Meyer. "Those toes took up a lot of room."

WOMAN BLAMES BOYS

"It is the boys who are setting the pace for gayety that the girls think they must live up to," declares Dr. Valeria Parker, noted sociologist who has just been appointed executive secretary to the interdepartmental social hygiene board. "The boys are simply demoralizing the girls," she says. "They are spending all their money on clothes and all they think about is having good times, so it is no wonder the girls have gone to all the extremes of dress that they have. It is just a case of competition." Dr. Parker's new work will be the protection of young soldiers at naval and military bases from the gayety of large cities. She is the first woman to hold this post.

GOES TO SHRINE ON KNEES

Lisbon Wife Fulfills Vow She Promised to Keep if Husband Lived.

Lisbon—A curious sight was witnessed in the streets of Lisbon soon after dawn recently. Maria Conceicao, wife of a workman, was seen dragging herself painfully on her knees from her house through the busy streets to the Church of Our Lady of Health, thus carrying out a vow made during the illness of her husband.

The distance from her house to the church was over two miles and long before she had accomplished one-half of her pilgrimage her knees were torn by the stones and her dress was stained with blood.

Maria's husband, a young tinman, fell seriously ill about six months ago and was given up by the doctors. She tended him with untiring care and when it was thought that he was dying, she prayed for a miracle to save his life, making a vow that if he recovered she would go on her knees, as a sign of thanksgiving to the shrine of the Lady of Health.

Splendid Slumber Inducer.

Jud Tunkins says that whenever anybody starts to explain the fourth dimension to him he closes his eyes so that nothing can distract his attention. In that way he manages to steal a few minutes' sleep.

An Unclimbed Mountain.

It has been said that it would take two years to climb Mount Everest, in the Himalayas, the world's highest peak. So far no white man has won the honor of scaling this snow-clad giant.

ATHLETICS TRIM BROWNS.

Take Two Out of Three Games in "Y" Bowling Tournament.

The Athletics took two out of three games from the Browns in the Y. M. C. A. bowling tournament last evening. Harrison had high game for the evening with a mark of 226 as well as the greatest number of pins for three games, 549. The following score shows how closely fought the contest was:

Browns.				
Dilello, A.	162	122	155	441
Dilello, J.	116	123	178	417
Mathews	191	164	155	510
Parono	125	157	148	430
Chiarcelli	159	159	210	527
Totals	753	726	846	2325
Athletics.				
Harrison	164	226	159	549
Palmer	178	158	128	464
Bolton	123	138	138	414
Graves	183	205	157	545
Ormiston	131	135	111	377
Totals	794	862	693	2349

The next match will be played Monday night, when the Giants will oppose the Red Sox. This afternoon and evening boxes of candy will be awarded for the highest game rolled.

COL. SCOTT POST ELECTS.

Large Attendance Last Evening at Meeting of Spanish War Veterans.

At a regular meeting of Colonel Walter Scott camp of United Spanish War Veterans held last evening at the State armory, the following officers were elected for the coming year:

Commander—R. A. Estabrook.
Senior Vice Commander—Frank L. Olin.
Junior Vice Commander — Frank Pashley.
Officer of the Day—U. A. Ferguson.
Officer of the Guard—D. F. Willman.
Trustee—R. H. Westcott.
Patriotic Instructor—R. P. Hill.

The meeting was largely attended by members of the order, 21 out of 26 resident members being present. After the business meeting refreshments were served and a social hour enjoyed.

Original "Buccaneers."

The term "buccaneer" originated on the island of Tortuga. It is derived from the French word describing men who cured meat by the "boucan" process, a system of smoking the flesh on green sticks.

Some Sarcasm.

An English novelist took his first look at Broadway aflame with light. He read the flashing and leaping signs and said: "How much more wonderful it would be for a man who couldn't read."

KEEP LOOKING YOUNG

It's Easy—If You Know Dr. Edwards' Olive Tablets

The secret of keeping young is to feel young—to do this you must watch your liver and bowels—there's no need of having a sallow complexion—dark rings under your eyes—pimples—a bilious look in your face—dull eyes with no sparkle. Your doctor will tell you ninety per cent of all sickness comes from inactive bowels and liver.

Dr. Edwards, a well-known physician in Ohio, perfected a vegetable compound mixed with olive oil to act on the liver and bowels, which he gave to his patients for years.

Dr. Edwards' Olive Tablets, the substitute for calomel, are gentle in their action yet always effective. They bring about that natural buoyancy which all should enjoy by toning up the liver and clearing the system of impurities.

Dr. Edwards' Olive Tablets are known by their olive color. 15c and 30c.

MACKINAWS!!

The Coat That Came From the Great Northwest

—work outdoors
—play outdoors

Then you'll appreciate the convenience of a mackinaw. More wool, more warmth—and ours are all wool. Rich patterns.

For Men For Boys

SPENCER'S

Busy Clothes Shop Oneonta

ROOF PAINTS

For Felt and Tin Roofs

At Murdock's - Market Street

NEW GOODS -:- REDUCED PRICES

COMING SOON—WATCH FOR DATE

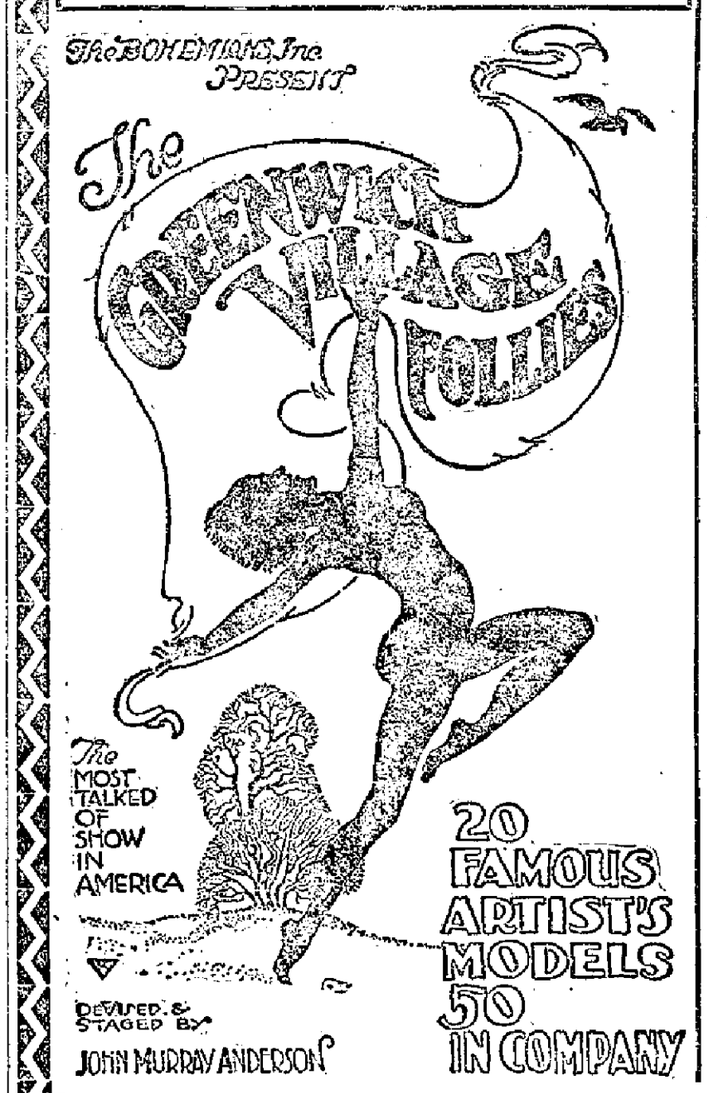

VISIT O. S. HATHAWAY'S

ONEONTA THEATRE

ONEONTA'S LEADING PLAYHOUSE

TODAY AT 2:30 ADULTS 17c | TO-DAY 2:30-7-9 P.M. | TONIGHT 7 AND 9 All Seats 22c

Children at the Matinee Today 11c

BIG DOUBLE PROGRAM TODAY

Including Our 6 Reel Feature

Wilfred Lytell and Diana Allen in the Great Supporting Cast

Chief of the clan—and fighting his own people!

Down in the Capitol halls at Frankfort he had fought for their good name.

Now in the mountains their old grim feud was flaming—and he had to make good!

For pride—for honor—for love!

A Blue Grass epic of politics, hearts and the hills.

From the Famous Novel by John Fox Jr.

Author of "Trail of the Lonesome Pine"

ON THE SAME PROGRAM

Harold Lloyd and Snub Pollard in "BASHFUL"

'TIS TO LAUGH

EXTRA—U—ALSO—C

Major Jack Allen's Wild Animal Pictures

TODAY'S SUBJECT

"Netting the Leopard"

U ALSO C

Kinogram and Paramount Magazine

Send the Kiddies to the Matinee We Will Look After Them

COMING, MON. EV. OCT. 17

BEBE DANIELS

The Good Little Bad Girl in "ONE WILD WEEK"

1 NITE ONLY, WED. OCT. 19

PRICES—Lower Floor, first 15 rows, $2.20; last 21 rows, $1.65. First Balcony, first 3 rows, $1.10; last 4 rows, 83c.

N. B.—Due to alterations, Gallery will not be open for this attraction. Regular seat sale opens Tuesday, Oct. 18th, at 10 a. m. Mail orders are now filled in order received if accompanied by check or money order and self addressed stamped envelope. Remember, you don't have to live out of town to have a mail order filled. Anyone is privileged to take advantage of the mail order sale.

NewspaperARCHIVE®
NewspaperARCHIVE®

Surpassing

all others in Delicacy and Fragrance.

"SALADA" TEA #262

SEALED PACKETS ONLY EVERY LEAF PURE

Otsego County News

FOR LAURENS' GOOD.

Business Men to Assist in Establishment of Community Center.

Laurens, Oct 14.—A committee of twenty of the business men of the village met recently at the home of S. C. Millard, Main street, to take steps to help the Laurens Athletic association to secure a suitable place to use for their various activities which will be carried on after the plans of the Y. M. C. A. having a gymnasium, basket ball court, reading room and a public library.

Blaze Quickly Extinguished.

Fire was discovered yesterday afternoon about 2 o'clock in the feed room of Charles Millard on South Main street. The fire department responded promptly at the sound of the alarm, but the blaze was extinguished when they reached the scene of the fire. It is thought the fire originated by the back firing of a gasoline engine which ignited the oil and waste about the engine. The damage was slight.

Items of Interest.

Mr and Mrs. W. E. Wart, who have been in New York the past week, are expected home Monday. Mrs. Wart has been in attendance at the Grand Chapter Order of the Eastern Star, and perhaps Mr. Wart has seen the ball games.—The work on the Methodist Episcopal church is fast nearing completion and will soon be ready for occupancy.—The Misses Marletta and Beatrice Paul, who have been visiting their sister in Syracuse the past week, returned home Saturday.—Town Clerk Mildred Newell has moved her office from Brooks street to the residence of her grandfather, Mr. Clark, on Main street.—The services of the Methodist Episcopal church will be held in McLaren's hall Sunday as usual. The paster will preach morning and evening.—Mrs. George Johnson, who has sold her residence to Mr. Whitcomb of Oneonta, will leave for Oklahoma City Oct. 30th to make her home with her son.

MARYLAND INTERESTS.

Maryland, Oct. 14.—Mrs. John Weiser has returned from Buffalo much improved. She has been taking radium treatment. — Charles Butts of Norwich was called home owing to the death of his grandmother.—Sanford Pennor is taking radium treatment at Buffalo. — Marjorie Southworth spent the week-end at Ithaca, where she attended a house party.—Fred Tice and B. F. VanZandt are loading potatoes at $1 per bushel. — Theophil Myers is building an addition to his house. Daniel Cody and Charles Smallin are doing the carpenter work.

DAILY OTEGO EVENTS.

Missionary Society Holds Interesting Meeting—Sunday Church Services.

Otego, Oct. 14.—A most interesting meeting of the Foreign Missionary society of the Methodist church was held at the hospitable home of Mr. and Mrs. Ray Ayres, on Thursday afternoon. Mrs. Porter Hadsell of Worcester was present and gave an address full of practical and helpful ideas for future work in the society. Miss Katherin Mabey favored the company with a well rendered piano solo. A soprano solo was sung very acceptably by Miss Barbara Sawyer. An appetizing covered dish supper was served at 6 o'clock.

Personal Workers Elect.

The annual meeting of the Personal Workers was held at the home of Charles Hawkins October 5th and the following officers elected: President, Warren Wilbur. Vice President, George Cole; Captains, Appleton Leonard and Charles Hawkins; Secretary and Treaturer, A. D. Annable.

Otego Methodist Church.

Services will be held in the Methodist church on Sunday as follows: 10:30 a. m. Preaching by pastor. 12 noon Sunday school. 7:30 p. m. Epworth league. Leaders: George Lawton and Mrs. P. S. Burdette. Subject: "How We May Apply the Golden Rule Today."

Local News Notes.

Miss Eliza Hendricks, who suffered a shock two weeks ago, remains about the same.—Several from Otego attended the exhibition of fireworks at Oneonta Thursday night.—John Harris is suffering from rheumatism so that he is unable to attend to his work as drayman.—Word has been received from Leon Trask and family, accompanied by Mr. and Mrs. Elmer Trask, who left September 28th for South Dakota. They arrived in South Dakota October 8th and are planning to spend the winter in that state.—Lee Yager, who has been spending some time with his mother, Mrs. Julia Yager in this village, expects to leave Saturday for New Yorw, where he resides.—Born, October 13th, to Mr. and Mrs. Andrew Burdick, a daughter, Gladys Marian.

MT. VISION BREVITIES.

Mt. Vision, Oct. 14.—At the Methodist church Sunday morning, the pastor will preach from the theme, "In the Fields at Eventide." Sunday school following. Epworth league at 7 p. m. Evening preaching service begins at 8 o'clock; theme, "The Cross and the World."—About $11 was taken in at the Aid society dinner Wednesday. The friends of George Wright of New York were much pleased to greet him at the dinner.—Mr. and Mrs. Allison Hall and Arthur Hall attended the funeral of Harvey Hand at Laurens Tuesday.—Mr. and Mrs. Lynn Wyckoff of Bainbridge were recent guests of her brother. — Mrs. Ida Beams of Oneonta is the guest of her friend, Mrs. Allison Hall.—Mrs. Alonzo Smith and little daughter of Hartwick were guests Wednesday of her mother, Mrs. Ulissa Gardner, and sister, Mrs. Arthur Hoose.

SCHENEVUS NOTES.

Schenevus, Oct. 14.—Members of the Order of Eastern Star are requested to meet at the lodge rooms at 12:45 Saturday to attend the funeral of Mrs. Anna Davis.—The Epworth league of the Methodist church will hold a bake sale at the store of V. N. Tipple on Saturday, commencing at 11 o'clock.

Ladies' Guild to Meet.

Otego, Oct. 14.—The Ladies' guild of Immanuel church of this village will meet Wednesday afternoon next at 2 o'clock at the home of Mrs. D. W. Reeves. All ladies of the guild are urged to attend.

To Lecture at Hartwick.

Hartwick, Oct. 14.—A great opportunity to hear former Lieut D. S. Petersen of the famous "Fighting Fifth," United States marines, is announced at the Baptist church in Hartwick, Wednesday evening, Oct. 19th.

Delaware County News

THE NEWS AT HAMDEN.

Placing Vault in Bank—Market Man Sells His Business

Hamden, Oct. 14.—The new vault for the Hamden bank arrived here a few days ago and a force of men is at work installing it. From the size and construction of the vault is seems that it should be both fire and burglar proof. Non-arrival of material has delayed work on the bank somewhat, yet it is nearing completion.

Boys Garage Business.

Clayton Boyd has bought a garage business in Downsville and will have possession Saturday. He has gone to Downsville to get ready for opening his new place of business.

Grangers Make Purchase.

The old store building called the Combs' store has been purchased by the local organization of Grangers who will use it for storing the feed and coal which they have shipped in to sell to farmers.

Birth of a Daughter.

Mr. and Mrs. Ernest Gray of Basin Dove are receiving congratulations upon the recent arrival of a daughter at their home.

Hamden Market Sold.

L. E. Moore, the Hamden market man, has sold his business to Daniel W. Parsons, who has worked for him for some time. Mr. Parsons, whose marriage to Miss Grace Terry took place on Oct. 5th, will rent rooms and begin housekeeping here, also run the market. Mr. More's plans are not known.

DISAPPOINTMENT IN DELHI.

Evidently It Was a Yankee Town — Babe Ruth's Arm.

Delhi, Oct. 14. — The baseball service furnished by the Oneonta Star for their Delhi bulletin was prompt and complete. Not only the results of the innings were received, but as well the details of the play for each inning. Most Delhi people seemed to be Yankee rooters. We heard more anxiety expressed on the street as to the condition of Babe Ruth's arm than we ever heard about all the arms and legs injured in the World war.

Executor's Sale of Real Estate.

Three parcels of real estate in Delhi village, consisting of one store and two dwellings, also a large farm in the town of Meredith are advertised for sale by John C. Stoddart, executor of the estate of the late Marshall Mitchell.

MERIDALE NEWS NOTES.

Meridale, Oct. 14.—There will be special music Sunday morning and evening and a song service in the evening in the Presbyterian church. All are cordially invited and urged to attend.—Quite a good many from this place attended the display of fireworks at Oneonta Thursday night and pronounced it very fine.—The first killing frost was experienced Wednesday night following the rain.—The Meridale Dramatic club is planning for a play to be given some time in December. — Mr. and Mrs. Orrin Stewart of Oneonta spent a few days at the home of Ralph Pierce.—Mrs. William Brown attended the marriage of her grandson, William Grant, to Miss Sarah Epps at Delhi Wednesday night. Edward and Clair Grant also attended. — Mrs. Claude Lounsberry, one of the teachers in our school, has been quite ill.—Mrs. Burton Fuller is visiting her parents at Gilboa.—Ralph Pierce and family spent the first of the week at the home of J. I. Coons at Grand Gorge.

LATE DAVENPORT DATA.

Davenport, Oct. 14.—Mr. and Mrs. Ralph S. Taber left Tuesday by auto for a few days' pleasure visiting friends at Albany and touring the New England states.—Mrs. Agnes Scott left Monday for a short visit with friends at Binghamton and will then go to New Haven, Conn., to visit her son, Dr. C. R. Scott.—Mr. and Mrs. F. T. Shoyer left by auto Friday morning to visit her daughter, Miss Elizabeth Shoyer, at Mt. Holyok college, where Miss Shoyer is a teacher.—The correspondent had fresh strawberries to eat picked from his garden, Oct. 12th.

Ebert at Funeral

President Ebert of Germany is shown making a speech at Ludwigshaven during the funeral services for the victims of the Oppau disaster.

HANGER-ON IS PASSENGER

Supreme Court of California So Holds as to Rider on Auto Running Board.

Los Angeles, Cal.—Holding that an individual standing on the running-board of an automobile for hire, though he has not paid his fare, is a passenger within the meaning of the law and entitled to protection, the state Supreme court affirmed the judgment of $880 against W. T. Davies in the action brought by John Ivanich for damages on account of injuries received in an accident at San Pedro, when the plaintiff was riding on a jitney bus conducted by Mr. Davies.

The machine was crowded and Mr. Ivanich got on the running-board, intending to pay his fare at the end of the journey. It was asserted by the defense that, under the circumstances, Mr Ivanich was not a passenger within the purview of the law, but the court held against the contention.

Oat Kernel In Wheat Head.

Regina, Sask.—A head of beardless wheat, containing 29 kernels of wheat and one oat kernel, which was grown on a farm near Radville, was brought to Regina. The oat kernel was apparently an ordinary oat and had formed close to the stalk of the grain just between the second and third kernel of wheat from the bottom of the head. The oat kernel had a short beard similar to a wild oat, such as is sometimes found on certain varieties of ordinary oats.

Throws Away Stolen Bond.

Fall River, Mass.—John Lewis of New Bedford was arrested for larceny just as he had disposed of a $200 Liberty bond by throwing it in an ash can. Lewis admitted having stolen the bond with other articles, the police say. He was turned over to the New Bedford authorities.

Indignant Pat.

"Oi hate flattery," said O'Brien the other day. "Flatthery makes ye think ye are beither than ye are, an' no man livin' can iver be that."—Boston Transcript.

Such Is Human Nature.

Jud Tunkins says that when a man who fools with the stock market wins he thinks he was smart. When he doesn't he thinks somebody else was crooked.

Fire Caused by Sun Shining in Window

Philadelphia.—A piece of window glass is believed by the firemen to have been responsible for a small fire on the roof of a vacant dwelling. According to the firemen the glass concentrated the sun's rays to such an extent they ignited the roof. The blaze quickly spread to an adjoining house, but was extinguished with trifling loss.

Designation of Registration and Polling Places.

To the Voters of the City of Oneonta.

Take Notice: That the registration of voters in and for the city of Oneonta, N. Y., will be held at the places hereinafter designated and described on October 14, 15, 21 and 22, 1921, between the hours of 7 a. m. and 10 p. m.

Take Further Notice, That the general election in the city of Oneonta for state, district, county and city officers will be held Tuesday, November 8, 1921, from 6 o'clock in the forenoon to 6 o'clock in the afternoon at the places hereinafter designated and described.

First Ward.

First District—Municipal Building, 240 Main street.

Second District—Stone's barn, 398 Main street.

Second Ward.

First District—Walsh's barn, 44 Maple street.

Second District—Ford's barn, 363 Main street.

Third Ward.

First District—Hendrick's barn, 50 Dietz street.

Second District—Tarbox's barn, 16 Ford avenue.

Fourth Ward.

First District—Wright's barn, 53 Dietz street.

Second District—Spencer's barn, 7 Cherry street.

Fifth Ward.

First District—Kilkenny's barn, 80 Chestnut street.

Second District—Chestnut Street school 200 Chestnut street.

Sixth Ward.

First District—Mosher's Paint shop, Mosher avenue.

Second District—Hull's barn, 10 London avenue.

FIRST WARD.

First District.

Said district begins at the intersection of the center line of Tilton avenue and the center line of Main street and runs thence westerly along the center line of Main street to its intersection with the center line of Broad street; thence southeasterly along the center line of Broad street to its intersection with the Susquehanna river; thence easterly along the center of said river to a point where the westerly line of lands now owned by Frank Sessions cuts said river center line; thence northeasterly along said Sessions line to a point where the center line of the Delaware & Hudson Railroad intersects the center line of Delaware avenue, thence northerly along the center line of Delaware avenue to the center line of Lewis street; thence westerly along the center line of Lewis street to the center line of Hickory street; thence southerly along the center line of Hickory street to the center line of Fair street; thence westerly along the center line of Fair street, to the center line of Tilton avenue; thence northerly along the center line of Tilton avenue to the place of beginning.

Second District.

Said district begins on the northerly bank of the Susquehanna river at the southeast corner of lot 156 of Wallace Patent, running thence northerly along the line between the lots 156 and 157 of said Patent to its intersection with the center line of Main street; thence westerly along the center line of Main street to its intersection with the center line of Tilton avenue; thence southerly along the center line of Tilton avenue to its intersection with the center line of Fair street; easterly along the center line of Fair street to its intersection with the center line of Hickory street; thence southerly along the center line of Hickory street to the intersection with the center line of Lewis street; thence easterly along the center line of Lewis street to the intersection with the center line of Delaware avenue; thence southerly along the center line of Delaware avenue to its intersection with the center line of the Delaware and Hudson railroad, thence southwesterly along the westerly line extended of lands owned by Frank Sessions to the northerly line of said Sessions line; thence along the northerly line of said Sessions land to the easterly line of lands owned by same party; thence southerly along said Sessions east line to the center line of the Susquehanna river; thence easterly along said river center line as it winds and turns to the east end of Big Island, thence down along the north bank of the north branch of said river to the place of beginning.

SECOND WARD.

First District.

Said district begins at the intersection of the center line of Main street and Maple street and runs thence northerly along the center line of Maple street to the center line of Center street; thence easterly along the center line of Center street to the center line of East street; thence northerly along the center line of East street to the intersection of the Burlington Township line; thence westerly along said Burlington Township line to a point where the center line of Elm street, if continued northerly would intersect the same; thence southerly along the center line of Elm street to its intersection with the center line of Main street; thence easterly along the center line of Main street to the place of beginning.

Second District.

Said district begins where the center line of Main street intersects the easterly bounds of the city and runs thence northerly along said easterly bounds between lots 186 and 187 of the Wallace Patent to a point where the center line of Center street, if continued easterly, would intersect the same; thence westerly along said center line so continued to a line between lots 183 and 184 of the Wallace Patent; thence northerly along said lot line to the Burlington Township line, thence westerly along said Burlington Township line to a point where the center line of East street intersects the same; thence southerly along the center line of East street to its intersection with the center line of Center street; thence westerly along the center line of Center street to its intersection with the center line of Maple street; thence southerly along the center line of Maple street to its intersection with the center line of Main street, thence easterly along the center line of Main street to the place of beginning.

THIRD WARD.

First District.

Said district begins at the intersection of the center line of Main street and Ford avenue and runs thence northerly along the center line of Ford avenue to its intersection with the center line of Center street; thence westerly along the center line of Center street to its intersection with the center line of Myrtle avenue; thence northerly along the center line of Myrtle avenue to the intersection with the center line of Spruce street; thence westerly along the center line of Spruce street to its intersection with the center line of Silver avenue, thence northerly along the center line of Silver avenue to the intersection with the center line of Arnold street; thence easterly along the center line of Arnold street to its intersection with the center line of Clinton avenue, thence northerly along the center line of Clinton avenue to its intersection with the northerly bounds of the City; thence westerly along the said bounds to its intersection with the westerly line of lot 105 of the Wallace Patent, thence southwesterly along said lot line to its intersection with the center line of Center street extended westerly; thence easterly along the center line of Center street extended to its intersection with the center line of West street; thence southerly along the center line of West street to its intersection with the center line of Columbia street; thence easterly along the center line of Columbia street to its intersection with the center line of Church street; thence northerly along the center line of Church street to its intersection with the center line of Washington street, thence easterly along the center line of Washington street to its intersection with the center line of Dietz street, thence southerly along the center line of Dietz street to its intersection with the center line of Main street; thence easterly along the center line of Main street to the place of beginning.

Second District.

Said district begins at the intersection of Main and Elm streets and runs thence northerly along the center line of Elm street to the north bounds of the city; thence westerly along said north bounds to the center line of Clinton avenue extended northerly; thence southerly along the center line of Clinton avenue extended, to the center line of Arnold street; thence westerly along the center line of Arnold street to the center line of Silver avenue; thence southerly along the center line of Silver avenue to the center line of Spruce street; thence easterly along the center line of Spruce street to the center line of Myrtle avenue; thence southerly along the center line of Myrtle avenue to the center line of Center street; thence easterly along the center line of Center street to the center line of Ford avenue; thence southerly along the center line of Ford avenue to the center line of Main street; thence easterly along the center line of Main street to the place of beginning.

FOURTH WARD.

First District.

Said district begins at a point in the center line of Main street at its intersection with Dietz street, and runs thence northerly along the center line of Dietz street to its intersection with the center line of Walnut street, thence westerly along the center line of Walnut street to its intersection with the center line of Church street; thence southerly along the center line of Church street to its intersection with the center line of Chestnut street; thence southeasterly along the center line of Chestnut street to its intersection with the center line of Main street, thence southwesterly along the center line of Main street to its intersection with the center line of the Delaware and Hudson company, thence easterly along said center line to the intersection of the center line of Broad street, extended, thence northerly along the center line of Broad street to its intersection with the center line of Main street, thence southeasterly along the center line of Main street to the place of beginning.

Second District.

Said district begins at the intersection of the center line of Walnut and Dietz streets and runs thence northerly along the center line of Dietz street to its intersection with the center line of Washington street, thence westerly along the center line of Washington street to its intersection with the center line of Church street, thence southerly along the center line of Church street to its intersection with the center line of Columbia street, thence westerly along the center line of Columbia street to its intersection with the center line of West street, thence northerly along the center line of West street to its intersection with the center line of Center street, thence westerly along the center line of Center street to its intersection with the center line of Clinton street; thence southerly along the center line of Clinton street to its intersection with the center line of Chestnut street; thence easterly along the center line of Chestnut street to its intersection with the center line of Church street; thence northerly along the center line of Church street to its intersection with the center line of Walnut street, thence easterly along the center line of Walnut street to the place of beginning.

FIFTH WARD

First District.

Said district begins at the intersection of center line of Main and Chestnut streets, and runs thence along the center line of Chestnut street to a point 240 feet westerly from the center line of Clinton street, thence southerly to a point in the center line of the Delaware and Hudson company's lands 1,500 feet easterly from the center line of Fonda avenue, thence easterly along the center of the D. & H. tracks to the center line of Main street, thence northerly along the center line of Main street to the place of beginning.

Second District.

Said district begins at a point in the center line of the D. & H. tracks 1,500 feet easterly from the center line of Fonda avenue; and runs thence northerly to a point in the center line of Chestnut street 240 feet westerly from the intersection of the center line of Clinton street; thence easterly along the center line of Chestnut to the center line of Clinton street; thence northerly along the center line of Clinton street to the intersection of the center line of Center street; thence westerly along the center line of Center street extended to the westerly bounds of lot 105 of the Wallace Patent; thence northeasterly along said Patent line to the Burlington Township line; thence westerly along said Burlington Township line and a direct continuation thereof to the northeasterly corner of the Charles N. Murdock farm; being also the northwesterly corner of what was known formerly as the Moffat farm; thence southerly along said Moffat west line to the northerly bounds of the D. & H. company's lands; thence westerly along said north bounds to the north bounds of lot 201 of the Wallace Patent; thence southerly along said lot line to the center line of the D. & H. Railroad company; thence easterly along said railroad center line to the place of beginning.

SIXTH WARD.

First District.

Said district begins at the Susquehanna river, where it is intersected by a continuation of the center line of Broad street and runs thence northwesterly along the center line of Broad street to the center line of the Delaware and Hudson company's track; thence westerly along said center line to the intersection of the center line of Baker street, thence southerly along the center line of Baker street to the intersection of the center line of River street; thence westerly along the center line of River street to its intersection with the center line of London avenue; thence southerly along the center line of London avenue to its intersection with the center line of the Susquehanna river; thence northerly along said center line to the place of beginning.

Second District.

Said district begins at the intersection of the center line of the D. & H. tracks and the center line of Baker street; and runs thence westerly along the center line of the D. & H. tracks to the westerly city boundaries; thence southerly along the west city bounds to the Susquehanna river center line; thence easterly along the center line of the said river to the center line of London avenue; thence northerly along the center line of London avenue to the center line of River street; thence easterly along the center line of River street to the center line of Baker street; thence northerly along the center line of Baker street to the place of beginning.

COMMON COUNCIL,
CITY OF ONEONTA.
SHELDON H. CLOSE,
City Clerk.

STRAND

MATINEE 2:30 17 Cents | YOUR THEATRE EXTRA SPECIAL TODAY ONLY | EVENING 22c First show at 7 o'clock Come as late as 8:15 and see it all

COME EARLY FOR THAT GOOD SEAT

CHILDREN UNDER 16 YEARS OF AGE MUST BE ACCOMPANIED By PARENT or GUARDIAN At All Shows Except Saturday Matinee

MOTHERS—SEND THE CHILDREN TO THE MATINEE TODAY WE WILL GIVE THEM THE BEST OF CARE

"Big, Double Program of the Best"

You know William Russell, the Fox star, as a hero of the plains on the screen. Come to this theatre today and see him as a Wall Street magnate who defies a criminal gang seeking his life. The play is "Children of Night," and Russell never has appeared in scenes more intensely dramatic. Don't miss a remarkable story, written by Max Brand, a master of thrilling fiction.

OTHERS TODAY INCLUDE
"Snub" Pollard in "The Bike Bug"
"PatheReview" in Nature's Colors
Mutt and Jeff in "A Tong Sandwich"

EXTRA AT MATINEE
"Mystery of No. 13" Episode No. 9

COMING — MONDAY, TUESDAY, WEDNESDAY

From Channing Pollock's play. Directed by Herbert Brenon.

This splendid production in which the charming and incomparable Norma will be seen is "The Sign on the Door," adapted from Channing Pollock's stage play of the same name in which Marjorie Rambeau added to her laurels as a stage star. And it is a new screen triumph for Miss Talmadge, who rises to great dramatic heights in a powerful, moving story, with a strong undercurrent of romance.

SIGNS 15 Cents EACH

Boarders Wanted, Roomers Wanted, To Rent, For Sale, etc., at The Star Office.

Safe Milk for INFANTS & INVALIDS

ASK FOR Horlick's The Original

Avoid Imitations and Substitutes.

For Infants, Invalids and Growing Children The Original Food-Drink For All Ages | Rich Milk, Malted Grain Extract in Powder No Cooking—Nourishing—Digestible

FOWLER DRY GOODS CO.

144-146 MAIN STREET

Saturday Bargains

Blankets $4.50
Double Bed Blankets in handsome plaids.

Night Shirts 88c.
Men's Outing Flannel Night Shirts in blue or pink stripes.

Shirts and Drawers 59c
Men's Jersey Ribbed Shirts and Drawers; extra good value.

Children's Vests and Pants
Children's winter weight Vests and Pants ..... 39c, 45c and 50c

Women's Union Suits
Ankle length, no sleeves; wonderful value ..... $1.00 and $1.29
10 Rolls Cotton Batting ... $1.00

Women's Coats
Women's Cloth Coats; excellent value at $18.00
Plush Coats with fur trimmings; at $19.00, $25.00, $28.00, $39.00
Exceptional values in Cloth Coats at ..... $25.00, $33.00 and $37.00

Women's and Misses' Suits
25 Suits; all wool mixtures; excellent for business wear; $25.00 value at $15.00
Women's dark blue Polka Dot House Dresses $2.25

BOSTON STORE

HOME SAVINGS BANK

13 North Pearl St., Albany, N. Y.

Assets over $16,500,000

We Pay 4½% Interest

COMPOUNDED SEMI-ANNUALLY ON DEPOSITS

You will find it convenient to have a Savings Account in our Bank. Send for a Booklet.

NewspaperARCHIVE®

The Oneonta Star

Entered as second class mail matter.

BUSINESS OFFICE 16 CHEAR STREET
Oneonta, N. Y.

MEMBER OF THE ASSOCIATED PRESS.
The Associated Press is exclusively entitled to the use for republication of all news dispatches credited to it or not otherwise credited to this paper and also the local news published therein.

OTSEGO PUBLISHING COMPANY.
Proprietors.
HARRY W. LEE, President.
G. W. FAIRCHILD, Vice President.
F. M. E. JACKSON, Sec. and Treas.
HARRY W. LEE, Editor.

Subscription Rates: By Carrier—$6 per year; 50 cents per month; 15 cents per week; single copies 3 cents. By Mail—$5 per year; 50 cents per month; 15 cents per week.

INDIVIDUAL VS ORGANIZED EFFORT.

If there exists one conspicuous fault among Americans and if there is to be found one flagrant evil in our political, social and economic life it is the woeful lack these days of a sense of individual personal responsibility, the cause for which quite possibly may be found in that other feature of modern American life, the reliance placed upon organizations and organized effort. In fact the temptation is strong to believe that we are coming to have too many organizations and too little of the old-time personal effort and interest. In the early days of this country individuals were from the nature of things almost entirely dependent upon themselves and their own labors. As society has advanced and life has become more complex, we are losing this sense of personal responsibility and are relying upon organized instrumentalities, which often are powerless without a retention of this vital personal interest in these very agencies.

True in Realm of Government.

How true this is of our agencies of government. We have parties and officers of government and we are coming to place such complete reliance upon them that no matter what conditions are found to exist, we accept them as a necessary evil of a republican form of government, and complacently drift along, unwilling to admit or accept any sense of personal responsibility. Like the ostrich we thrust our eyes in the sand.

The fact is, however, that we are all partners in the business of government and to an extent each is responsible for good government and under obligations to ourselves and our fellows to secure a wise and prudent administration of public affairs. The idea may forcefully be illustrated by municipal affairs. We elect officers and then spend most of our time in criticism, often unjust, with little or no cooperation or help. We complain of the inefficiency of the police department, yet where can there be found citizens willing to volunteer information that will bring an offender to justice? It is our affair, notwithstanding. We hear many criticisms of the public works department, yet it is with difficulty that the commission is manned with capable men. We growl about the condition of the streets, and yet often throw rubbish in them. We fume about the overflow of a brook in which we ourselves have placed obstructions. We complain of the street lights being out, yet when did an individual notify the proper official that the trouble might be remedied? The point is we have lost personal interest and are relying upon our organized agencies, which are of little use without the former.

True in Business Life.

Practically every business enterprise of any size today is suffering from the lack of men who will assume individual responsibility and who can ignore the rules of the organization when necessity arises. The men who accomplish things and get to the fore, are the men who can intelligently break rules and cut red tape and assume some individual initiative. The individual who is prompted by clear conceptions of opportunity and possessed with a consuming passion to make himself so valuable to the concern that it can ill afford to part with him is rare indeed these days. Oh! for a man with personal interest and a sense of loyalty! is the cry of many an enterprise nowadays.

Churches Great Sufferers.

Our churches suffer greatly because of this tendency of humanity. They are filled with dead-head passengers. These are expecting to ride into the Kingdom without the display of any effort or energy on their part. Having contribute a few dollars to the exchequer, they expect the Kingdom to be advanced solely through the organization and its salaried employes. How absurd! There is no touch of personal interest and no sense of personal responsibility, and the Kingdom languishes for the need thereof.

Needed in Relief and Charity Work.

The time was when the great majority of citizens felt a keen interest in the welfare of all and in the care of the unfortunate. Are we not to a very large extent losing this vital personal interest and relying to too great extent upon organized effort and professional services, often to the misfortune of those needing our sympathetic interest and help? Who cannot recall women and many of them who in their communities were and some who are now "angels of mercy," their touch of neighborly sympathetic interest arousing keen appreciation for and cooperation in this work? There is in this city today, a woman residing in a locality where are many foreign born, who is almost daily doing more valuable work in the homes of these foreign born than any salaried employe of any organization can do.

Organized effort is valuable and essential, but sorry the day when it displaces personal interest and a sense of personal responsibility in the hearts and minds of the great mass of citizens of the city or community. Far better the day when each and all felt the personal call and the work was done free from the taint of professionalism and the label of commercialism.

Home After Operation.

Miss Gertrude Killeen, who underwent an operation for appendicitis at the Parshall hospital some days ago, has returned to her home, 110 Chestnut street. Her many friends will be glad to learn of her rapid recovery.

COMMENTS OF THE PRESS

Women's Rights.

Women's rights were vindicated in about a hundred thousand Massachusetts households yesterday. The women folk went down cellar and started the furnace fire.—[Boston Transcript.

Those Happy Days.

Those were happy days—so different from the present. Now you are taxed right and left. Wouldn't you like to return to old times? Well, you can—at least in a goodly measure—whenever you as citizens get ready to insist—and make it an issue—that congress shall repeal every one of the nuisances in the way of taxes that offend and annoy you and cut so heavily into your income. Excess profits, transportation, amusements and all other taxes can be abolished except, of course, certain internal revenue levies and the customs duties, when there is resort to a proper sales tax. —[Philadelphia Inquirer.

Food Costs in August.

Twelve cities report that the retail cost of food fell in August in their markets, the lower farm and wholesale prices being thus passed along. In the same cities it will be found that building is booming wherever wages have been readjusted to the lower living costs. Where this has not occurred building will be found to be pretty near a standstill.—[New York Herald.

The Immigration Dams.

It is not surprising that the British government would like to discuss with Washington the hardships imposed upon British subjects by the operation of the immigration laws, especially the detention at Ellis Island of those who happen to be in excess of the monthly quota. There can be no doubt that there ought to be more flexibility in the enforcement of the law. Pending amendment it would seem to be quite possible to let our consuls abroad know just how the official quotas stand so that no immigrants would embark at the risk of being held up or debarred on their arrival here. —[Philadelphia Record.

Weed Out Slackers.

Whatever we may think of his statesmanship—and it has not been very remarkable — Henry Ford is a business man of high order. Speaking recently of his own factories, he said: "After the war we found loafers and non-producers in our Detroit plant. We weeded them out and are now able to sell cars cheaper than before the war." From this one can very readily draw the conclusion that the loafer is not only robbing his employer—he is robbing everyone who buys his employer's goods. If an employe loafs on the job, the employer must add that much to his costs of production and to his selling prices. Just remember that when you see someone slacking on some other man's job.—[Binghamton Sun.

LATEST VICINITY NOTES

Interesting Happenings in Brief Gleaned from The Star's Exchanges.

Many friends of Editor B. I. Sherwood of the West Winfield Star will learn with regret of his serious illness. Mr. Sherwood was formerly editor and proprietor of the Edmeston Local.

Last week's attendance at the Cobleskill fair exceeded the 60,000 mark. The gate receipts were $13,000.

The Centennial celebration to be held in the Masonville Methodist Episcopal church has been postponed to October 16 and 17, when it is expected that a number of former pastors and members will attend.

The West Exeter-West Winfield road has been finished and will be accepted by the state department of highways upon October 30, it has been announced through the local highway officials.

Hundreds of bushels of potatoes are reaching the market at Worcester daily and $1 was the price prevailing yesterday. The Otsego County W. C. T. U. convention will meetin in Worcester October 21, the sessions being held in the Methodist church.

The membership fee in the Delaware County Farm bureau will be increased to $5 this fall. This action is in accordance with the recommendation of the State Federation of Farm bureaus.

Samuel Gray of Kingston has started an action to recover property alleged to have been surrendered to his daughter, Miss Ethel M. Gray, under threat of being sent to the state asylum at Middletown for life. Gray claims to have regained his health, and to have married Miss Verna Moore of Kingston.

RELIEF FOR D. & N. RAILROAD.

Public Service Commission Authorizes a Five Cent Rate of Fare.

Albany, Oct. 14.—The Public Service commission today authorized the Delaware & Northern railroad by its receivers, for a period of one year and thereafter until changed by the commission, to establish a rate of fare not exceeding five cents a mile, with minimum single fare of ten cents.

The company asked permission to change its within state rates from 3.6 cents a mile to five cents. Evidence on hearing before Commissioner Blakeslee showed that the company had operated at a net deficit of $16,544 in 1918, $19,980 in 1919; $29,392 in 1920; and $10,496 for two and one-half months in 1921. The valuation as placed by the company on the road and equipment is $1,314,484 which is less than the present value of the land and cost of reproduction as estimated by the Interstate Commerce commission.

"Upon this showing," holds Commissioner Blakeslee, "the application would seem to be a meritorious one and should be granted and we can see no ground upon which the relief prayed for can properly b withheld."

$175,000 for Finder of Petroleum in Australia

Washington.—The Australian government has offered a reward of $125,000 and the government of New South Wales has offered $50,000 to any one who discovers petroleum in paying quantities. Hundreds of thousands of pounds sterling have been expended by the government and by private concerns in an endeavor to find oil in Australia, but so far the discoveries have been practically negligible.

TO ELECTRIFY LACKAWANNA

Plans for Complete Electrification of Railroad From Scranton to Hoboken Now Being Prepared.

Plans for the complete electrification of the Lackawanna railroad between Scranton and Hoboken are now being prepared by Gibbs & Hill, engineers, with offices in the Pennsylvania station, New York, according to stories afloat in railroad circles. The same authority is given for the statemen that the work will be started in this city and pushed eastward.

Inquiry at the railroad offices met with reference to Chief Engineer George Ray for details. Mr. Ray could not be reached, but other officials admitted that plans now being drawn covered the Pocono and Scranton sections, but intimated that plans covering a larger area and embracing both the Morris and Essex division and the Boonton branch were rapidly being reduced to drawings and specifications.

Under the plan it is said that a mammoth power plant will be located in this city, where there is a large available supply of fuel, and that another will be located at Belvidere, N. J., wheer water power furnished by the Delaware river will be utilized to drive the generators. These two plants, it is believed, would furnish enough power for the eastern division. —[Scranton Republican.

TO DISTRIBUTE PRIZE POTATOES

Farm and Home Days at Delhi State College November 3-4.

The annual Farm and Home days at the State School of Agriculture occur Nov. 3 and 4. Among the topics to be discussed will be Dairy Topics by Prof. H. A. Hopper, State College of Agriculture; Eradication of Tuberculosis by Dorr McLorey, chief of the Bureau of Animal Husbandry, Poultry Problems by Prof. W. G. Krum, State College of Agriculture; also representatives of the Dairyman's league and of the G. L. F. exchange wil appear on the program. Plans will be made to distribute to persons present such certified seed potatoes as the school is able to spare. These potatoes have been heavy yielders, producing 417 bushels per acre in the present year. Plan to get some of these seed potatoes by attending Farmers' week. Potatoes will be sold at market price.

Thursday evening will be given over to a community meeting at the Domestic Science building where good speakers will discuss the needs of the community. The woman's program on Friday, Nov. 4, will be in charge of the Domestic Science department of the school. Speakers from the State College of Agriculture and from the State Department of Health will aid the local home making leaders. Other extra features of the week will be the annual potato and poultry shows for which entries are requested. Ribbons will be awarded.

PEDAGOGUE-AUTO THIEF

And Gilbertsville Moral Pervert Sent to Reformatory.

William Lange of Ouaquaga, school teacher, World war veteran and self-confessed automobile thief, was sentenced today to Elmira reformatory under the rules and regulations. This will mean that he must spend 13 months at least in confinement, according to Justice Abraham L. Kellogg of Oneonta who passed sentence upon Lange.

Former District Attorney Tilly Blakely of Otsego county appeared for Lange and made every effort for leniency. He presented a petition several days ago signed by 200 persons who asked for another chance for the young man. This morning a conference was held before Justice Kellogg. The six men from whom it is said Lange had stolen automobiles, asserted that they were willing that the charges against Lange should be dropped.

It is said that Lange admits having stolen his first car in 1916, before he entered the army and served in France.

Warren Davis of Gilbertsville, Otsego county, who pleaded guilty several days ago to being a member of a gang of moral perverts which infested the city some time ago, also was sentenced to Elmira reformatory. —[Binghamton Press.

Your critical neighbor who entertained you at dinner recently will pass none but complimentary remarks on your meal if the dessert you serve is flavored with Baker's vanilla. advt 6t

Seven room house; all modern; centrally located; on paved street; a bargain. For price and terms inquire of the owner, Howard L. Day, 14 Church street. Phone 681-J. advt. 2t

You'd Yawn, Too!

Shahzada is yawning because he has just completed a five-day endurance test being held by the Arab Horse Society at Lowes, England. The horses covered 60 miles each day with rider and pack.

Stories of Great Scouts

By Elmo Scott Watson

©, Western Newspaper Union.

THE HEROIC DEED OF "OLD MAN" RICHARDS

One of the hottest Indian fights in frontier history was the Battle of Adobe Walls in the Texas Panhandle in 1874. The Adobe Walls consisted of several huts, and two or three stores surrounded by a stockade, and it was headquarters for a party of hunters who killed buffaloes.

The Indians saw with dismay the destruction caused by the white men. They resolved to destroy the Adobe Walls and kill the hunters before they had wiped out the vast herds of bison.

Early on the morning of June 27 a war party of Comanches, Kiowas and Cheyennes, under the leadership of Chief Quannah of the Comanches, swept down upon the Adobe Walls. The buffalo hunters were awake, however, and as the Indians charged the white men with their heavy Sharps buffalo guns poured a deadly fire into their midst. The Indians attacked again and again, but each time they were beaten back with heavy loss. Nor did the hunters escape unharmed.

Three of them were killed in the first attack, and in one of the stores a young man named Thurston was shot through the lungs. Presently his cry of "Water! Water!" was heard above the din of fighting.

The nearest water was 50 yards away, where a pump stood in the unprotected open. In this same store was an old scout called "Old Man" Richards. He heard young Thurston's cry.

"I reckon now," said "Old Man" Richards, "I'll go fetch a bucketful."

He took a bucket and tossed it through the window. A frightened dog that had been hiding near by followed him, whining. Indian bullets cut up the ground all about them. The pump was slow. It took two minutes to get the water started from the suncracked spout. The pump was struck a dozen times as Richards worked the handle.

He pumped on without raising his head. The dog was shot down at his feet. A bullet tore his hat from his head. Still he pumped on. At last the bucket was filled. He picked up his hat, placed it on his head, took up the bucket and brought it back to the store without spilling a drop. There was not a scratch on him.

"It's sure some hot out there in the sun," said "Old Man" Richards as he gave the dying Thurston a drink.

Picking up his rifle, he took his post at a window again without indicating by word or act that he knew he had just come out of the jaws of death.

Notice.

For quick delivery and light trucking, call Quick Delivery, Phone 19. advt. 4t

GOVERNOR EXPRESSES REGRET.

At Inability to Accept Invitation to Speak Here on Columbus Day.

Mayor Ceperley at the request of the committee having in charge the celebration of Columbus Day addressed an invitation to Governor Nathan L. Miller to be the speaker at the celebration of that holiday in this city. The letter evidently miscarried or was mislaid in the executive offices at Albany for the mail of yesterday brought the following reply from Governor Miller, which explains itself:

"My Dear Mayor Ceperley:

"Upon my return to Albany, after several days absence on official business, I find your kind letter inviting me to attend the exercises and address the members of the Italian American Citizens' club of your city today.

I deeply regret that official duties in Albany made it impossible for me to accept several invitations to deliver addresses at Columbus Day exercises, but I particularly regret having to decline yours.

"Very sincerely yours,
"Nathan L. Miller."

Water Rents.

Water rent are now due and payable without commissions for 20 days from October 1st at the office of the company, over the Wilber National bank. Open 9 to 12, 1 to 4; evenings, 7 to 8; Saturdays, 9 to 12 a. m., 7 to 8 p. m. Advt 17t

NOTICE TO CREDITORS.

Pursuant to an order of Shirley L. Huntington, surrogate of the county of Otsego, notice is hereby given, according to law, to all persons having claims against the estate of Rachel L. Bliss, deceased, late of the city of Oneonta, in said county, that they are required to exhibit the same, with vouchers thereof, to the undersigned executor of the last will and testament of the said deceased, at the law offices of Owen C. Becker, in the city of Oneonta, in said county, on or before the 20th day of April, next.

Dated, October 14, 1921.

Owen C. Becker, Attorney for Executor, Oneonta, N. Y. Edward F. Lawrence, Executor.

Money Making By Thrift—

No—not the slow, tedious Saving Bank way—but by safe, sound and judicious investment.

By putting your spare dollars to work where they will gain and grow and provide for you a steady income.

You're interested! It's natural you should be. So, why not allow our representative to call upon you and fully explain the details of an investment in MILLER-STRONG seven per cent cumulative preferred stock?

Asking information about this safe investment does not obligate you in any way.

If you prefer to get the facts of this investment from outside sources, there are thousands of local people who will tell you why THEY put their money into it.

WALTER L. MURDOCK, 246 Main Street Oneonta, N. Y.

Walter L. Murdock,
246 Main street,
Oneonta, N. Y.

Without obligating me in any way you may send full details concerning the Miller-Strong Corporation 7 per cent Preferred Stock, par value $100.00.

Name .....

Street .....

Town ..... State .....

5—1

WE POINT WITH PRIDE
TO THE QUALITY OF OUR TAILORING

Organized skill and vast buying power give you quality-value and clothes satisfaction in

F. V. Price & Co.
TAILORING

As the dealer in Oneonta we bring these advantages to you locally.

Come in; inspect and compare our values in fine woolens for Fall and Winter.

Tailored to your individual measure in the latest correct styles

See our offerings at $35 and up

There is personal satisfaction awaiting you

When your Tailor?

J. E. HOLDREDGE
Room 3
Wilber Bank Bldg. Oneonta

At the Sign of Ye Jolly Little Tailor

P. S.—We have added the Aetna Custom Clothes samples to our display. This line includes 250 styles of Woolens, with a price range from $32.00 upward.

EVERY DEPARTMENT

In this bank is organized and maintained to give our customers that help and constructive advice which is natural to expect from a solid banking connection.

We invite you to call and become acquainted.

WILBER NATIONAL BANK
ONEONTA, N. Y.

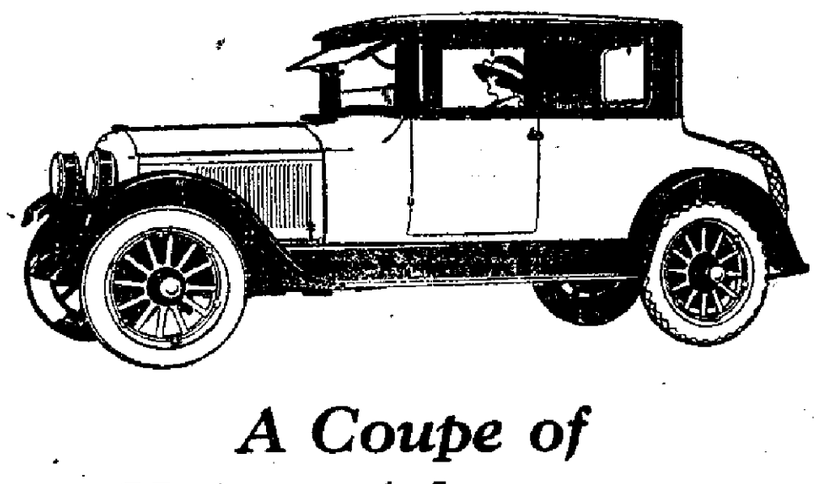

A Coupe of Unique Advantages

Unsurpassed manufacturing facilities, volume production and long experience guarantee the purchaser of the new Paige enclosed models advantages in comfort, performance and service that can not be matched elsewhere at any price.

The new five-passenger 6-66 Coupe is a unique example of what Paige has accomplished. By a clever arrangement of the seats there is ample room for five adult passengers; yet the intimate atmosphere of the Coupe type has not been sacrificed.

Coupes, naturally, demonstrate their best qualities in city traffic. There must be absolute flexibility, ability to dart in and out and to speed away on the instant. No car on the market today excels the Paige 6-66 Coupe in these qualities.

All Paige Sedans and Coupes, whether built on the larger 6-66 chassis or the smaller 6-44 chassis, are offered to you with the conviction that in design, finish, appointments and performing powers they represent the greatest values obtainable today.

These are claims you can readily establish for yourself by demonstrations which will enable you to make intelligent comparisons.

List Prices of Paige Cars range from $1635 to $4030

C. R. Bennett & Son

Otego, N. Y. Phone 25-J

PAIGE

THE MOST BEAUTIFUL CAR IN AMERICA

NEWSPAPER ARCHIVE®
NEWSPAPER ARCHIVE®

Kinney Bros.

QUALITY MEATS AT CASH and CARRY PRICES

BEEF

Rib Roast	25c
Rump Roast	22c
Best Stews	20c
Plate Beef	12c
Porterhouse	38c
Sirloin	38c
Round	28c

PORK

Loin Roast	32c
Fresh Hams	27c
Steak	38c
Chops	34c
Fresh Bacon	28c
Smoked Bacon	35c
Whole Hams	30c
Smoked Shoulders	21c

LAMB

Legs	35c
Shoulders	30c
Breast 2 lbs for	25c
Chops	40c

VEAL

Loin Roast	28c
Stews	25c
Steak	38c
Chops	30c

CANDIES

RELIABLE CANDIES AT RELIABLE PRICES

SPECIAL FOR Friday-Saturday

MAPLE WALNUT FUDGE, per pound ... 34c

Chocolate Nut Caramels, per pound ... 18c

CHOCOLATE DROPS, per pound ... 22c

SEE THESE IN OUR WINDOW

KANDYLAND

211 MAIN STREET

THERE'S health and longevity in the bread we bake. It's safe food for the little ones and that makes it the proper meal-time standby for the rest of the family. If your food store does't handle it, let us know about it.

Nye's Nu-Bread Bakery

Buy Your Winter Apples Now At PALMER'S GROCERY

Have some very nice Northern Spies; also Baldwins, Kings & Spitzenbergs

Oysters and Clams
Sweet Potatoes
Winter Onions $2.50 bu.

125 Main Street

Plumbing & Heating
Electrical Contractors
E. J. HOUSE
27 Elm Street

HOWARD ECKLER
DEALER IN
Cattle, Poultry and Calves
Cherry Valley, N. Y.
Phone 7

Bookhout & Kark
FUNERAL DIRECTORS
—LADY ASSISTANT—
Day Phone 210-J Office 13 Dietz Street
Night Calls 322-W or 439-M

TEMPERATURE YESTERDAY

8 a. m.	40
2 p. m.	62
8 p. m.	42

Maximum 64.. Minimum 31

LOCAL MENTION

—The members of St Mary's Roman Catholic church parish will hold a chicken pie supper in St Mary's hall on Tuesday, Oct 18, at 4 30.

—The usual Saturday dental clinic will be held at the Community house this afternoon from 1 to 5 o'clock Miss Ruth Relyea will be in charge.

—Rev M G L Rietz of Albany, who is in charge of the Hartwick seminary campaign will speak in the Lutheran church in this city Sunday morning

—The annual reception given by the faculty of the Oneonta High school to the students will be held in the school gymnasium next Friday evening

—Fred M Baker brought to The Star office last evening a cluster of ripe field strawberries which he picked on the South Side during the afternoon This bears evidence that no killing frosts have yet visited this section

LIGHT REGISTRATION.

Total of 578 Voters Listed in the City at End of First Day.

Yesterday, the first day of registration in the city, a total of 578 voters were registered in the 12 election districts an average of less than 50. This is not surprising is compared with 998 one year ago when the election was a national one

Following is the registration by district and for comparison the figures of a year ago on the first day are also given.

	1921	1920
1st ward 1st dist	52	116
1st ward, 2d dist	63	93
2d ward 1st dist	74	134
2d ward, 2d dist	57	130
3d ward, 1st dist	49	90
3d ward 2d dist	64	109
4th ward, 1st dist	28	65
4th ward, 2d dist	49	90
5th ward 1st dist	53	85
5th ward, 2d dist	27	42
6th ward 1st dist	31	75
6th ward, 2d dist	26	39
Total	578	998

MRS. DEWAR WINS TOURNAMENT

Successful Contestant in Ladies Golf Tournament at Country Club.

Much interest has been displayed in golf by the ladies of the Oneonta Country club the final round of the contest for the ladies championship having recently been played with Mrs J A Dewar defeating Miss Margaret Mayer and winning the cup

In the qualifying round there were eight successful with the following secores Miss Margaret Mayer 59, Mrs C W Elberson 59, Mrs S. E McKean 60 Mrs J E Hay 72, Mrs J A Dewar 53 Mrs W W Capron 59 Mrs L P Butts 58 and Mrs Clara Hurst 67.

On the next play Mrs Hurst won from Mrs Capron, Mrs Dewar defeated Mrs McKean, Mrs Butts forfeited to Miss Mayer and Mrs Elberson forfeited to Mrs Hay In the semi-finals Mrs Dewar won from Mrs Hurst and Miss Mayer won from Mrs Hay, leaving Mrs Dewar and Miss Mayer for the finals

Executive Board To Meet Here

The executive board of the New York State Federation of Woman's clubs will hold its spring meeting in Oneonta, it having accepted the invitation tendered by Mrs M C Hemstreet, president of the local Woman's club, at the convention of the federated clubs held in Buffalo this week The delegates to the convention from the Oneonta Woman's club, who returned home last evening, were Mrs M C. Hemstreet Mrs D W Elmore, Mrs William Apthorpe and Mrs J Barton Lane

Meeting Sunday.

Regular meeting Chapman division No 43 Sunday Oct 16, at 2 30 p m, in B R T hall All members urged to be present

Crusaders to Hike.

The Crusaders of the First Baptist church will meet at the church today at 11 o'clock to go on a hike.

Candy Sale This Afternoon

The World Wide guild will hold a candy sale at Hutson's Drug store this afternoon.

The Place to Buy Millinery.

The Bonnett shop—163 Main street—Over S and S Shoe Store Here you will find an overwhelming display of new autumn hats that will meet the requirements of matron or maid We now are showing a new line of velvet hats in stylish shapes beaded and embroidered in the new autumn shades Gage models fashioned of duveteen velvet and brocades Tailored hats of every description You'll find our prices the most reasonable We invite inspection advt 1t

Hundreds of People

Took heed to our announcement in yesterday morning's Star We listed over 130 articles at cash and carry prices Look them up They still hold good Remember we deliver all orders over 75 cents free Radley & Crandall cash grocers 3 East street Phone 478 advt 1t

Special for 10 Days Only.

Modern home just off Main street Lights furnace range gas stationery tubs oak finish and floors A C Lewis 313 Main street Phone 188 W advt 4t

Notice.

Store will be open from 12 until 6 Sundays until November 1st for sale of ice cream papers, etc Griffin's grocery. advt 1t

Ladies of the West End Baptist church will hold a bake sale at 2 30 o'clock this afternoon in the basement of the church advt 1t

I will be at Ronan Brothers store Saturday, October 15, to collect Maccabee dues Marian McPee, collector advt 1t

Wanted—One hundred pounds of chestnuts Palmer's grocery 125 Main street. advt 2t

Kenney Bros ad elsewhere in this issue is worth your attention advt 1t

MILFORD SCHOOL FAIR

THREE HUNDRED PUPILS AND PARENTS PRESENT AT THE EVENT.

Interesting Program of Songs and Recitations Carried Out—Prizes Awarded for Best Work in Junior Project Program—Next Fair at West Oneonta on October 26.

Another of the popular school fairs was held yesterday at the Milford High school with the schools of Milford, Lane Hill, Colliers and Portlandville participating The parents and others interested in school life had been invited to attend and did—more than 300 interested spectators were present, in fact, and all went away with a renewed interest in what is being done for Young America by the school officers and faculty and also by the Junior Project committee of Otsego county, which is headed by Ralph Q Smith of Cooperstown

The complete program of the afternoon was as follows

Opening song—America
Song—The Year on the Farm Junior Project workers.
Song—Pumpkin Head Ten first grade pupils Milford
Recitation—Nature's Hired Man Francis Thorn
Recitation—A Thankful Hen Lynn Armstrong
Song—Four Little Chestnuts Sixteen second grade pupils
Recitation—It Could Be Done Charles Armstrong
Recitation—The Farmer Boy Orlo Couse
Song—Come On In, Crop Work Is Fine Junior Project workers
Reading—A Bit of Humor Helen Jewell
Address Superintendent John H Frederick
Song—The Sewing Song Sewing club girls
Piano Duet Misses Emily and Esther Sherman
Song—The Club for Me Junior Project workers
Address Ralph Q Smith
Award of prizes
Star Spangled Banner Flag salute

The Sewing Song was one of the most interesting features of the program The song was composed by the girls of the sewing class themselves, and the aprons they wore were also their own handiwork Superintendent Frederick and County Leader Smith in their talks congratulated the children on the fine work they were doing and called the attention of the parents to the importance of the work In fact the fair was a delightful get together function that should do much to stimulate cooperation between all the factors that go to make up a successful school

The next school fair will be held on Wednesday October 26 at West Oneonta This fair will include all schools in the town of Oneonta and Districts 12 14 and 15 of the town of Otego All Project workers are expected to be present and any others interested are invited

The prizes for the Milford district as awarded yesterday are as follows

Sewing exhibit, general Division A—First Marcia Oakley, and second Evelyn Sweet, both of Milford High school, third, Rena Craft, Colliers school

Sewing exhibit general, Division B—First, Mabel Stilwell Colliers second, Lela Thorn Milford third Lillian Palmer Portlandville

Special school prizes—

Division A, Milford school—First prize, Thelma Hall second Helen Beck Division B, Milford—First, Helen Teel second Emily Sherman

Colliers—First Irene Sullivan; second Winifred Craft

Portlandville—First Leah Palmer No second

In the poultry exhibit first prize for light breed was awarded to Helen Beck of Milford in the heavy breed, first prize went to Ruth Hanson and second to Evelyn Sweet both of Milford

Three Milford boys carried off the honors in the garden exhibit first prize going to Kenneth Radley second to Frank Sweet and third to LeRoy Price

James Porteus of Portlandville was awarded first prize in the potato exhibit under the tuber unit method while second honors went to Clyde Salsbury of Milford and third to Richard Porteus of Portlandville Prizes were also awarded for the best exhibit of a peck of potatoes grown on one-eight of an acre or more

It Makes Me Tired

When I hear a vase amount of whining and complaining I think of the chap who was left an orphan at ten years of age and was chucked off on a farm among the hills of Otsego county He had little chance to get an education worked from early morning until night and many times helped with the milking after dark When of age he commenced to chuck away a measly 35 cents each day placed with me monthly has now burned the mortage on his beautiful home all paid for besides having a goodly amount in one of my savings books, as a bridge to safely carry him over trouble and also 15 of my shares which will soon give him $3000 00 in cash. When I think how I have unselfishly burned the midnight oil in giving all little fellows this chance have done it to the tune of several million dollars and am now still on the job rolling up four million more and hear constant whining and complaining I just think—Rats and that some people won't be helped nor help themselves Godd day I'm the safe and sane Oneonta Building and Loan association advt 1t

Mrs Mabel Horton has opened a house dress shop at her residence 10 Fonda avenue, and will be pleased to show a full line of sample dresses to all interested callers These goods are not handled by stores but are made to order by the Amsterdam House Dress Apron company from the best of percales and ginghams Satisfaction is guaranteed in quality, style and fit By appointment will call and show models and samples Phone 378-W2 advt 1t

Harley Davidson Motorcycle.

1921 model, run about 100 miles, for sale at a bargain Also a couple of Indian sidecar outfits Motorcycle garage, 354 Main street advt 1f

Ira Sweet, practical bonesetter, at the Windsor, Oneonta, Nov 1, Eagle, Norwich, Nov 3 Advt 1f

Oil heaters and nickle lamps at Fred M Baker's hardware advt 1t

There is a fortune in your tea cup if it is filled with Biwa tea. advt 6t

GASOLINE PROVES SUPERIOR.

Driverless Automobile Chases Lumber Wagon up Main Street

It is not often that a race between an automobile, a team of horses, and a man occurs on an Oneonta street but such an incident happened shortly after 2 o'clock yesterday afternoon, when a driverless car, pursued by its owner, chased an inoffensive lumber wagon up Main street The automobile won catching up to the wagon at the corner of Main and Grand streets and pushing it into the curb The luckless motorist never had a chance

It happend thiswise B R Bates of Milford left his Maxwell roadster standing in front of the post office while he transacted some business in the vicinity He evidently left the car in gear for when he cranked it upon his return it started off Mr Bates jumped upon the running board but was thrown off when the car brushed a nearby telephone pole Luckily he escaped injury

The automobile swung to the left and started up the car tracks A short distance ahead was E R Radley of 26 River street driving a team hitched to a lumber wagon When he saw the driverless car hot in pursuit he whipped up his horses and the race was on Mr Radley tried to turn into Grand street but just then the Maxwell crashed into the rear of the wagon crushing it against the curb in front of the Catholic church The horses were badly frightened and doubtless a runaway would have resulted had not the automobile held the wagon firm against the curb Fortunately neither Mr Radley nor the horses were injured The wagon was badly battered both rear wheels being smashed A bent fender was the only damage done to the automobile

PUBLIC MEETING CALLED.

For Tuesday Evening Next at Municipal Hall to Consider Community Chest

A public mass meeting will be held Tuesday evening in Municipal hall to consider the aims of the Oneonta Community Chest and hear an address by a prominent speaker being secured for the occasion by the Oneonta Community association Announcement of the name of the speaker and the topic of his address will be made Monday

The date for the Community Chest campaign has been set for the week of October 24 to 28, by E W Elmore, chairman of the Chest committee In these five days teams comprising about 100 workers will canvass the entire city for subscriptions to support the health and welfare work of ten organizations Red Cross, Tuberculosis committee, Boy Scouts Girl Scouts Family Social Work association, Salvation Army Society for Prevention of Cruelty to Children, Society for Prevention of Cruelty to Animals, Y M C A and the Oneonta Community association

THE REIGNING SUCCESS.

"Pitter Patter" to Have Elaborate Stage Settings.

There is a wide diversity in the stage settings in Pitter Patter, the New York musical comedy success that comes to the Oneonta theatre Wednesday night only, October 19, after its half year run on Broadway There is a scene at the bottom of a deep copper mine, with a big elevator to carry the hero and heroine up to earth a very realistic rain storm, during which the stage is literally flooded, an exquisite view of Havana harbor by moonlight and other stage pictures that will be presented here exactly as at the Longacre theatre, New York The story will be told in song dance and dialogue by a notable company of Metropolitan artists and the famous Rainbow chorus Mail orders now filled Seat sale Tuesday October 18 See display ad on page 2 of this issue

Lieut McLaury Honored

As a token of their esteem, the members of Company G presented First Lieut Henry D McLaury who at his own request has been placed upon the reserve list with a handsome bronze statuette at the state armory last evening The regular weekly drill was followed by a smoker and feed in the course of which the presentation was made Lieut McLaury made a fitting response thanking the company for the gift and expressing his regret at severing active connections with the guard unit

The statuette is a replica of the famous statue The Doughboy,' which is generally considered more nearly to typify the spirit of the American soldier than any other ever modelled and bears a plate engraved with the names of the donors and recipient

For Sale

Neatly new six room cottage all improvements garage paved street close to business section Price $3 600 Four acre poultry farm ¼ mile from railroad station good eight room dwelling large barn and poultry house Price $2 500 Eighteen acre poultry and market garden farm 3½ miles from this city fine eight room dwelling good basement barn lots of fruit Price $1 800. Campbell Bros advt 1t

For Sale—130 acre farm located two miles from railroad station for $1 800 A great bargain—or will exchange for Oneonta property A great many have bought high priced farms and lost what they paid in Here is a chance to own a farm and have it paid for without running in debt or anything to worry over Inquire of D A Diefendorf, Willer National bank advt 6t

Real Prices

Round steak, 32c per pound roasts and stews, 10c to 20c hamburg steak two pounds for 25c Todd's Cash market Phone 19 advt 1t

Special

For Saturday only 5 pounds Brazil Nuts $1 00 Regular price 28 cents pound Griffin's grocery Phone 488 advt 1t

Call 371-W or 688 J for taxi or light truck L King advt 6t

See the Glenwood pipeless furnace at Fred M Baker's hardware adv 2t

Glen M. Casey
Chiropractor
Offices at 20 Dietz street, Oneonta N. Y Hours, 10 to 12 a m. and 1 to 4 p m., Mondays Wednesdays and Fridays Phone 179-W 2

CHORAL SOCIETY ORGANIZES

Vocalists and Music Lovers Meet to Create Society Which Will Put City Upon the Musical Map.

The formation of a choral society having for its object the raising of the musical standard in Oneonta, is the intention of vocalists and others interested in good music in the city A meeting of supporters of the movement was held in Municipal hall last evening and much interest was manifested in the project Plans were discussed for a permanent organization and a committee to nominate officers was appointed Another meeting will be held next Friday night to elect officers and perfect the organization

Attempt have been made in previous years to form such a society but each time waning interest has compelled the abandonment of the scheme This year it is the intention of those interested to create a choral society so well organized that it will go on even should its leader leave town There is plenty of material for such a body in the city and indications are that a choral society will be formed which will put the city on the musical map of this section

The aim of the society will be to create an interest in good music by putting oratorios, operas and operettas of real worth It is hoped to have artists of national reputation sing the leading parts Need for such an organization exists in the city and it is to be hoped that this attempt to form one will prove successful

TO CLOSE TELEGRAPH OFFICES

On Nov 1 U & D to Discontinue Telegraph Service.

On November 1 the Ulster and Delaware Railroad company will discontinue Western Union telegraph service at all their stations. The Western Union company is arranging to care for the telegraph business by telephone and messages destined for New York and other points on their lines will be phoned to the company's office at Kingston or Oneonta and there forwarded by telegraph, the sender paying extra charge for telephone. During the summer season telegraph offices will be opened at Stamford, Fleischmanns and other places where business will warrant maintenance of an office Many villages like Stamford and Hobart will miss the direct telegraph service and it is doubtful if the telephone-telegraph service, with the extra charge for telephoning messages to the telegraph office, will be satisfactory

Organization Deferred

After a conference with the young ladies interested in the formation of a Girls club under the auspices of the Family Social Work organization held at the Community house last evening with Mrs Arthur E Ford presenting the project, it was decided to defer perfecting the organization until Tuesday evening next at which time it is expected that the plan will be perfected and the organization will be launched It is now planned to have classes in millinery and dressmaking and also in home nursing Those desiring to join a cooking class will attend that class of the Bluebird club About 20 young ladies were in attendance last night

Wanted—To contract for a winter dairy of butter Palmer's grocery, 125 Main street advt 2t

Wanted—Dining-room girl at Dairy lunch advt tf

Grand Union Tea Co.

188 MAIN STREET

"The Quality First Store"

Bring Your Basket — Cash and Carry Prices

SATURDAY SPECIALS

PICNIC HAMS, per pound	16¢
POCONO PORK AND BEANS, 20 oz. can	9¢
ALASKA PINK SALMON	11¢
POST TOASTIES	8¢

Blue Ribbon Mayonnaise	35¢
Premier Salad Dressing	37¢
Butter Fancy Creamery	49¢
Cheese Rich and creamy	27¢

SUGAR Fine Granulated 6½c

White Oak Corn	12¢
White Oak Peas	15¢
Puffed Wheat	13¢
Wheatena	21¢
Kellogg's C. Flakes	10¢
Shredded Wheat	13¢
Grape Nuts	17¢
Force	12¢
Karo Syrup Dark, 5 lb. pail	31¢
Spaghetti Franco-American	16¢

For the Family Washing Try RINSO ... 07¢

Strip Bacon, lb.	28¢
Salt Pork, lb.	28¢
Sweet Potatoes 7 lbs.	25¢
Crisco, lb. can	20¢
Pure Lard, lb.	15¢
Molasses, Brer Rabbit	37¢
Salmon Columbia River	25¢
Salmon Alaska Red	32¢

Five pound pail Pure Extracted Honey $1.00

SPECIAL

GIVEN FREE, with two pounds of Grand Union Baking Powder, one Galvanized Rinsing Tub.

GRAND UNION COFFEES—Why Not Try Them?

ANGLE BRAND—once used, always used .. 45¢

JO-BRO, 35c per pound, 3 pounds for $1.00

Other grades at 38c, 40c, 43c and 50c.

Phone YOUR CLASSIFIED ADVERTISEMENTS TO ... 216

ONEONTA DEPARTMENT STORE

EVERYTHING FOR EVERYBODY

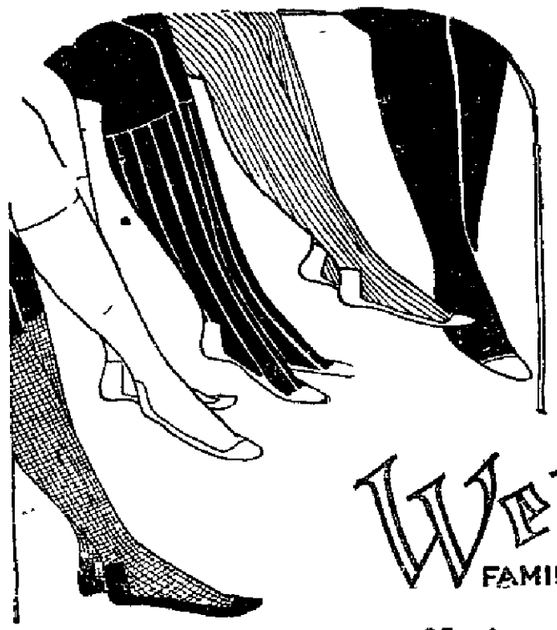

Hosiery

For Ladies and Children

Silk—Silk and Wool—Lisle or All Wool

Hosiery for everyone and every occasion. You will find your every hosiery need anticipated here. Our immense stocks and varied assortments make selection easy.

Weldrest
TRADE MARK
FAMILY TAILORED HOSIERY

Ladies' Gloves

A most complete assortment of Gloves of all kinds, only the very best makes are featured, therefore you are sure of getting Gloves that are absolutely correct in every detail.

Hosiery of Extra Quality at Reasonable Prices

We ask you to try "Weldrest," the Hose with the selvage back. In choosing this Hose you are guaranteed sterling quality, good wear and perfect fit.

Made different
Looks different
Fits different, and
Wears different.

NEWSPAPER ARCHIVE®

Here to Fight Gould Divorce

Mrs. Frank J. Gould, snapped on her arrival in America, to arrange with her lawyers to contest the divorce recently granted her husband in the French courts. She will return soon to London to fulfill theatrical engagements

Gardner-Redfield

Groceries--Prices

37 Chestnut Street

Pillsbury's P. C. Flour large	48c
Fresh Creamery Butter lb.	50c
Nice Meaty Sweet Prunes lb.	10c
Fresh Cranberries qt.	20c
Buckwheat Flour 10 lb. bags	53c
5 oz Jar P. N. Butter	10c
Hotel Aster Coffee lb.	37c
5 lb. Pail Extractd Honey	$1.00
Windsor Flour ½ sack	$1.19
Jeffy Jell Pie Filling 2 pkg.	25c
Daisy Hams lb.	42c
Fat Salt Pork lb.	19c
Brazil Nuts New Crop lb.	22c
Fresh Catawba Grapes basket	35c
6 lbs. Sweet Potatoes	25c
New Honey card	25c

We also have Turnips, Carrots, Boston Head Lettuce, Long Leaf Lettuce Milford Celery.

COAL — ONEONTA ICE & FUEL COMPANY — PHONE 194

THOMPSON'S New Garage

Fireproof.

67 River Street Oneonta

Storage, Washing, Repairs, Service at All Hours.

Gas — Grease — Oils — Tires

Distributors—Traffic Trucks.

Phone 1097-W.

ALVIN SPERRY DEAD.

Former Resident of Maryland Passes Away at Home of Daughter.

Milford, Oct. 14.—Alvin Sperry, a veteran of the civil war and a man well known in this part of the country, died Thursday night at the home of his daughter, Mrs. Clarence J. Norton, at Westville, aged 82 years. The funeral services will be held from the home of the daughter on Sunday at 2 p. m. Burial will be at Elk Creek.

Mr. Sperry formerly conducted a farm in Sperry Hollow in the Elk creek valley and later resided in the town of Maryland. Besides the daughter named he leaves a second daughter, Mrs Rose Gifford of Oneonta, and two sons, Marvin Sperry of Milford and Schuyler Sperry of Morris formerly of Oneonta.

J. D. Hall, who for nearly 30 years conducted a furniture store at Davenport and who suspended business during high prices, has now put in an entire new stock, and will be pleased to greet all his old as well as any new patrons, at his old location in Davenport. advt tf

Wanted — To make a home for one or more elderly ladies. Twelve years sanitarium experience. Rates reasonable. G. Houston, Portlandville, N. Y. Advt 6t

SPECIAL—TODAY ONLY AT ROSS' MARKET

Cor Main & Fairview

Western Steer Beef, No. 1	
Rib and Shoulder Roasts	22c
Plate Beef	16c
Sirloin Steak	33c
Porterhouse Steak	33c
Round Steak	33c
Native Beef	
Native Rib Roasts	18c
Native Best Stews	18c
Native Sirloin Steak	25c
Native Porterhouse Steak	25c
Native Round Steak	25c
Hamburg	18c
Pork	
Pork Loin Roast	30c
Pork Chops	32c
Sausage	25c
Link Sausage	30c
Frankfurters	21c
Bacon in chunks	30c
Bacon sliced	35c
Smoked Shoulders	20c
Daisy Hams	42c
Eagle Brand Milk	21c
Canned Peaches	30c

We Also Have a Full Line of GROCERIES

REV. JOHN H. BRANDOW DEAD

Former Pastor of First Presbyterian Church and Author of "History of Old Saratoga" Passes Away at Schoharie.

Rev. John H. Brandow, pastor of the First Presbyterian church of this city from 1888 to 1894 and later of the Reformed church at Schoharie, died at his home in that village Saturday morning, after a week's illness. Mr. Brandow will be remembered by all the older residents as a scholarly man of recognized pulpit ability and many friends here will learn with regret of his demise.

Mr Brandow, after retiring from the pastorate here, engaged in literary work and later became pastor of the Reformed church at Schoharie. Later he went to the church at Schuylerville, near Saratoga Springs, and during his pastorate there he wrote "History of Old Saratoga," devoting much time and research to the work, with special reference to the battlefields.

Later Mr. Brandow became synodical superintendent of the synod of Albany of the Reformed church, with special duties looking after churches without pastors, and the weaker churches, and devoted a number of years to earnest and successful work. During this period he was a resident of Albany, and both he and Mrs. Brandow were active, Mrs. Brandow especially so in women's affairs.

Mr. Brandow is survived by his wife, who is remembered here as a woman of many graces and kindly traits, and by a son, who resides on a farm near Schoharie, and by one daughter. The Star has been unable to learn the date of the funeral.

DEATHS.

Mrs. Suzanna Moreness.

Mrs Suzanna Moreness died at the home of her son, Harry Moreness, 71 Main street, at 6 o'clock yesterday morning, following an illness of about three months' duration. The funeral will be held from the home at 2 o'clock Sunday afternoon. The Rev Dr. C. S. Pendleton of the Main Street Baptist church will officiate and interment will be made in the Plains cemetery.

Mrs. Moreness, whose maiden name was Welch, was born 70 years ago at Tunkhannock, Pa. In 1869 she married John Moreness. They lived in Tunkhannock until 23 years ago, when they moved to this city, where Mr. Moreness died in 1910. Mrs. Moreness was a member of the Presbyterian church and was a woman much respected by all who knew her. She is survived by a son, Harry Moreness, with whom she resided; two sisters, Mrs. Nellie Hyatt of Tunkhannock, Pa., and Mrs. Joseph Sands of Eatonville, Pa.; three brothers, Jerome, Henry and Charles Welch, all of Tunkhannock, Pa., and a grandson, Fred Moreness of this city.

Erastus Hendricks.

Erastus Hendricks of Richfield Springs died at his home in that village Friday at 2 p. m. Funeral services will be held Monday at 2 p m.

Maryland Christian Church.

There will be no services at the Maryland Christian church Sunday on account of the quarterly conference being held at the Otego Christian church.

To Preach at Laurens.

F. J. Fitch of Colgate university will occupy the pulpit of the Presbyterian church at Laurens on Sunday.

For Sale—House at West End, all improvements. Price $3,750. $200 down and the balance $20 per month. Possession in ten days. Square Deal Farmy Agency, 143 Main street, Oneonta, over Marsh's Drug store. Phone 619-W. advt. 3t

I hereby give notice that I will not be responsible for any bills contracted by any other party than myself, either here or elsewhere. Archie Rifenburgh advt tt

Wanted at once—first-class silk winder. Apply to Supt. of Quality Silk Mills, 6 Hickory street. advt tf

Here it is—Marmon, 1914, 4 cylinder speedster Will sacrifice for quick sale Phone 506-J. advt tf

You'll relish Kilpuckle — the Queen of coffees—because it's best advt 6t

Personal

Marshall Roberts of East Meredith was a business caller in the city yesterday.

Mrs. J. H. Hiscock and son of Stamford were visitors in the city yesterday.

Miss Frances Platt left last evening for a week-end visit with friends in Mt. Upton.

Prof. A. M. Curtis left last evening for Mt. Morris for a week-end visit with relatives.

B. D. Phillips of Morris was in the city yesterday on his way to Albany on business errands.

Miss Jane Buck, who is studying at the Albany Business college, is at her home in this city for the week-end.

Judge A. L. Kellogg arrived home last evening from Binghamton where for several weeks he has been holding court.

Mr. and Mrs James Roskelly of Chicago are guests at the home of Mr. and Mrs G. I. Reynolds, 9 Grand street.

L. B. Lennon and B. E. Swart were in Richmondville yesterday on business for the Building and Loan association.

Herbert Terrell of Syracuse is spending the week-end with his parents, Mr. and Mrs. David Terrell, of 20 Columbia street.

Mr and Mrs I S Dauley are in Albany in consultation with Dr Sampson, Mrs. Dauley having not been as well for the past few weeks.

Mr. and Mrs. John Skelly returned to their home in Brooklyn yesterday, after a visit at the home of Mr. and Mrs. Stewart Burgett, 51 Valleyview street.

Mrs. M. C. Bearns of New York city, who had been visiting Fred B. Carr and Mrs Vivian Carr here after spending a portion of the summer at Templeton lodge in Cooperstown, departed yesterday for her home

Miss Hazel Palmer, daughter of Mr. and Mrs Lavern Palmer, is away on an extended trip accompanying friends They are touring through the White mountains. It is hoped that on return she will be in improved health

Mr. and Mrs Norman Tennis and Mr. and Mrs. R. W. Hunt were in Richmondville last evening in attendance at the American Legion dance at which Zita's orchestra of Albany furnished the music. Chris. Kleeman and lady were also in attendance.

Mr. and Mrs. A R Jennings of London, England, accompanied Hon. George W. Fairchild on his return from New York last evening and will be guests for a few days at the Fairchild residence. Mr. Jennings is the London representative of the Computing-Tabulating company.

Cooperstown Hunters Leave.

Many hunters are leaving Friday to be in the Adirondacks for the opening day for deer. One party consisting of Jacob Noard, Arthur Cooper, Warren Cooper, Fred House, Henry House, Matthias Harvey and John Betterley will spend a week at the Lawrence camp near Lake Pleasant. Another party consisting of Howard Michaels, David Willsey, Fred Tarpenning and William L. McEwan will leave on Sunday for two weeks in the town of Wilmurt, and several other bands of huntsmen are departing at this time for the woods.—[The Farmer.

New Hospital to Open.

The formality of incorporating the new Mary Imogene Bassett hospital with the secretary of state is being complied with this week. The trustees are Messrs. Edward Severin Clark, Lee B. Cruttenden, Waldo C. Johnston, A. S Phinney and Samuel L Warrin. It is expected that the magnificent new hospital will be open by the first of the year.—[The Farmer.

He Drank Too Much.

Howard French of Maryland was arrested at the Union station last evening by Officer Merville Howard for public intoxication. Then searched a bottle of the joy fluid was found upon his person. He will explain matters to Judge Huntington in police court this morning

Lost

An opportunity of a lifetime if you don't come in and look over our list of houses just at present. Nearly new house at West End, only $3,400. Large lot, all improvements, including fireplace Dandy home with all improvements and garage on Otsego street, also have a general merchandise business in village near Oneonta. Great proposition. Make your wants known at this office. R. M. Collet, real estate, Main and Broad streets, city. advt 2t

If a man's heart is reached through his stomach, the key to open it is Otsego coffee Try some on him today and watch his pleased expression. It's delicious advt 6t

Seasoned slab wood $3 per cord delivered. Phone 1048-J or 178-J. Adv. tf

Wanted—Girls to work in dining room. Pioneer lunch. advt tf

Fireplace wood, chunks, and stove wood Phone 15-F24 or 25-J. adv 1w

Seasoned slab wood, $7 per cord. Phone 15-F24 or 25-J. Advt tf

Took Clothes; Punched Nose; Are Wife's Woes

Seattle, Wash.—Married 80 days—and then divorce!

Asserting that her husband secured all of her clothes, locked her in an isolated room and then left their home, taking the clothing with him, Mrs. Willena White recently filed suit for divorce against Roy White.

The couple was married only a little more than two months ago, on May 31, 1921, says the complaint and have quarreled continually since that time. It is charged that the husband struck his wife and choked her; that he called her vile names, that he threatened to shoot both her and her mother and that he has frequently insulted her before her friends.

Mrs. White asks the return of her maiden name, Willena Roberts.

Chaplin-itis

A new disease has broken out in London since the visit of the comic film star. One of its symptoms is shown here—wearing a portrait of Charlie on the ankle.

Mighty Hunters Go Forth.

Mr and Mrs. Pancoast Kidder of Albany are the guests of Mr. and Mrs. Herbert Bernard at their residence in Schenevus Today the gentlemen will be joined by C. H. Dorr of this city and by William T. Black and Frank G Thompson of Delhi and for the 23rd year the members of the "H B" association will sally forth on the morning of the opening of game season. Unfortunate will be the luckless partridges and squirrels and perchance, bigger game, that are found in their pathway as they roam over the hills of Davenport today The gentlemen are all connected with the Albany agency of the Mutual Life Insurance company of New York, of which Mr. Kidder is the general agent. W. H. Wild of Schenectady will also be a member of the hunting party.

Card of Thanks.

We wish to acknowledge with deepest appreciation the many kind acts and expressions of sympathy by neighbors and friends in our recent bereavement; especially for the automobiles which were so freely offered and the beautiful floral tributes from organizations and friends

Mrs. Amelia Hand and family,
Mrs. William Mulkins.

Lost — Thursday evening, at Wilber park, child's fur neckpiece. Finder please phone 849-W. advt 2t

GLOBE GROCERY STORES

A Shopping Bag FREE with One Pound of Coffee purchased in our stores Saturday

COFFEES

Pocono Coffee, none better, lb.	35c
Big Chief Coffee, mild blend, lb.	30c
White Oak Coffee, cheap in price only, per pound	25c

Give Them a Trial

Best Creamery Butter, lb.	49¢
Pocono Condensed Milk, full size can	14¢
Pure Lard, pound	15¢
Pocono Jams, pure; jar	30¢
Goody Nut Oleo, pound	23¢
Table Salt, 5 lb. sack, each	12¢
White Oak Oleo, ready for the table, lb.	28¢
24½ lb. sack Pocono Flour	$1.29
Graham Flour, Wheatsworth, 3½ lb. sack	30¢
Yellow Corn Meal, lb.	3½¢
Mother's Oats, package	12¢
Pillsbury's Pancake Flour, package	16¢
White Oak Corn, can	12¢
Pocono Tomatoes, large can	20¢
White Oak Peas, can	15¢
Tomato Puree, can	07¢
Cut Beets, can	17¢

GLOBE GROCERY STORES, Inc.
TWO STORES

273 Main St- Opposite Postoffice — Grocery Dept. Oneonta Dept. Stores

The Place to Come for Gloves

Whatever kind of a glove you want, this is the place to find it.

Street and Dress gloves of every description for Men and Women. Mocha Kid and fabric in Strap Wrist, or Button styles, all are good.

Children's Gloves and Mittens in Wool, Chamoisette and Kid. Driving Gloves of all kinds for both Men and Women.

Step in and see how well we can please you in quality, style, fit and price.

LYON'S FACTORY GLOVE STORE
277 Main Street, Oneonta, N. Y. (Opp. Post Office)

Bell Clothing Company

The Store That Saves You Money

Corner Main and Chestnut Streets -:- Oneonta, New York

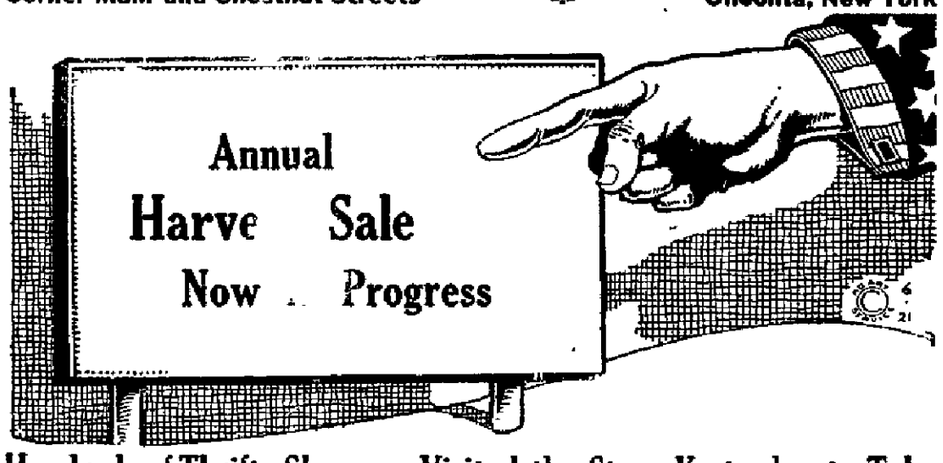

Hundreds of Thrifty Shoppers Visited the Store Yesterday to Take Advantage of the Liberal Price Reductions. This Sale Affords all an Opportunity to Save from 10 to 30% on

MEN'S, WOMEN'S AND CHILDREN'S WEARING APPAREL

Ladies' will find here the season's very best styles in Coats, Suits and Dresses. The prices here given mean a substantial saving if you buy now.

Large assortment of new models; Belted Coats; colors are Reindeer, brown, Copen. and navy; all sizes, from 16 to 42. Special **$9.98**

COATS

Ladies' Long Coats; all leading shades. Among this lot are some Short Coats; these are wonderful values. Special at **$14.98**

Ladies' Short or Long Coats, in Plush Velour or Kerseys; different colors; just one of a kind; very special **$21.75**

SUITS

Ladies' navy or black Suits in all wool Serge; very newest models; all sizes from 16 to 44; special at **$19.75**

Ladies' Suits; all leading shades; very fine materials. We have a limited lot of these Suits. Very special at **$23.75**

Ladies' Suits in brown, Reindeer, Copen. or navy; there is only one of a kind of these Suits, but they are beautiful models. Special at **$32.75**

DRESSES

Ladies' Serge Dresses; mostly small sizes; special at **$9.98**

Ladies' Serge, Silk or Tricotine Dresses; large assortment of styles and colors; very special at . **$16.98**

20 % Reduction on all Men's and Boys' Suits and Overcoats

The Capron Company
Incorporated

Business Established 1872

Special Saturday Bargains

for

SCRIM CURTAINS

Lace Edge Srim Curtains; full length; very special at

89 Cents a Pair

MARQUISETTE CURTAINS

Good quality Hemstitched Marquisette Curtains at

$1.39

BY THE YARD

Hemstitched Border Scrim, white and ivory.

19 Cents

Fancy Barred Marquisette; was 75 cents.

49 Cents

MIDDIES

Middies of high grade Galatea; braid trimmed, all white; a sturdy, high-grade Middy.

$1.39

The same, but with detachable all-wool navy flannel collar.

$1.59

UNDERWEAR

Good grade Gauze Union Suits; all sizes in bodice top and tight knee.

49 Cents

High grade Outing; light colored stripes; yard wide; special

16 Cents

NewspaperARCHIVE®
NewspaperARCHIVE®

Classified Advertisements

ONE CENT A WORD

Classified advertisements will be inserted at the uniform price of one cent per word. Half price will be charged after the third insertion.

All classified advertisements to count as not less than 15 words and none taken for less than 25 cents.

STAR WANTS

Put advertisers in touch with more than 60,000 readers daily.

USE THE TELEPHONE

AND YOUR ORDERS WILL RECEIVE THE SAME ACCURATE ATTENTION AS IF YOU CALLED IN PERSON.

Call 216 and please state definitely how long you wish advertisement inserted.

Advertisements ordered published until forbid are accepted with the understanding that they will be published until a written notice to stop is received at The Star office.

TO RENT

FLAT TO RENT—Modern improvements. 57 Burnside avenue.

TO RENT — A desirable flat, for two adults; centrally located. Address F.M., care Star.

TO RENT — Garage at 9 Otsego street. Phone 729-W.

FOR SALE.

FOR SALE—Nearly new parlor stove, base heater, 9x12 linen fibre rug, mahogany chiffonier, Dupex fireless cooker, small refrigerator. Apply J. A. Sitts, 1 Elm street.

FOR SALE—Beechwood Plymouth heating stove, in first class condition. Inquire 28 Academy street. $25.

FOR SALE—Seven December cows. Alex McArthur, Davenport Center, N. Y.

FOR SALE—Lady's good-looking loose back coat, Copenhagen blue, silvertone velour, full lined, fur collar. Size 38. Excellent condition. Price reasonable. Address "Coat," care Star. Phone 226.

FOR SALE—Baby Rice popcorn, $4.60 per bushel, also cabbage. Clifford Forman, West Davenport.

FOR SALE—Four heifers, coming two years old, two heifers coming three, due to freshen this fall, two cows due this fall, two calves nine and ten months old. A. A. Formsbee, West Davenport.

FOR SALE—Dining room table, four chairs and buffet. Inquire 64 West Broadway.

FOR SALE—House and barn, built by contractor for own use, beautiful for situation, facing Wilber park, modern, eight rooms, furnace, stationary range, gas, bath, etc., adjoining one of the finest building lots in town, having barn and hen house. Will be sold separately or together. Apply at 20 Draper street.

FOR SALE—One 30-inch power paper cutter, one power perforator and punch, one small paper baler. Weldman, 14 Center street.

FOR SALE—Harley Davidson motorcycle and side car, $175.00 it sold at once. Inquire at E. L. Richards garage, West Oneonta.

AUCTION SALE—At W. D. Cens' sales stables in the village of Bloomville, N. Y., on Wednesday, October 19, at 1 o'clock p. m. sharp. Two carloads Holstein cows. Our choice from the best dairies of Chenango county, of average size, not a cow from which purchased, but all forward and nearly springers, due this month and November, a few December cows. All good colored and in fair condition; just the kind all are looking for. Four good Holstein bulls, one and two years old. We will hold sale rain or shine as we will have plenty of room to sell under cover, should it rain. Don't miss this sale. Come and see a good lot sold. Positively no second-hand stuff sold at this sale. Our price will be your price. Terms: Cash, unless otherwise arranged before sale. E. R. Machtanne, Delhi, N. Y. W. D. Cens, Bloomville, N. Y. J. B. Gilbert, auctioneer.

FOR SALE — Cord wood saws and gasoline engines. Cannold Supply company, Strand and Berry streets, Kingston, N. Y.

FOR SALE — Three cows, two are fresh, other will be soon. E. B. Dayton, Davenport Center, N. Y.

FOR SALE — House and lot with barn. At 404 Chestnut street. Inquire Mrs. C. E. Morrell, Otego.

FOR SALE — Large Jersey cow. Just freshened. L. D. Ifer, Maryland, N. Y.

APPLES — Hand picked, $2.50 bushel, 70c peck, every Wednesday and Saturday mornings. Meet my truck, farmer's market on Market street, Oneonta. Mill farm, Middleburgh, N. Y. We also have potatoes, cabbage, onions, carrots, celery, Belgian hares, canned tomatoes, beans, pop corn, pansies and carnation plants, etc.

FOR SALE — Nearly new Victrola. Cheap for cash. Inquire 360 Main street.

FOR SALE — Lady's good-looking loose back coat, Copenhagen blue, silvertone velour, full lined, fur collar. Size 38. Excellent condition. $25. Address "Coat," care Star.

FOR SALE — One nearly new state road wagon, one four horse power gasoline engine. Address Box 187, Otego, N. Y.

FOR SALE — Nice spring chickens, dressed if desired. Phone 950-R.

FOR SALE — Before leaving for the south this winter, I offer for sale or exchange a part or all of real estate at 23 to 35 Dietz street; a Grant Six automobile; one H. P. electric motor with compressor and air tank; one 60-gallon oil tank, one title. Investigate. Dr. J. F. Elliott.

FOR SALE — Old fall-leaf cherry table; also second-hand piano. Cleary's Furniture Finishing rooms, 4 Hamilton avenue.

FOR SALE — Or exchange, spring cows for fresh cows or anything else that can be readily turned into money; also spring chickens or fowls, dressed or undressed, delivered at your door. W. E. Bailey, 180 River street. Phone 11-J.

TYPEWRITER — For sale or rent. L. C. Smith, No. 5. Smith & Peaslee, 130 Main street.

FOR SALE OR EXCHANGE — An eight months old registered Holstein bull, tuberculin tested, well grown, more white than black; or will exchange for a good grade Holstein heifer to freshen this fall. Must be tuberculin tested. H. G. Strait, West Oneonta, N. Y. Phone 16 F 23.

FOR SALE — One Wheelock square piano (not 80 old maker); one tired gossard, both in excellent condition. Call at 6 Franklin street.

TWO TOURING CARS for sale; going cheap to quick buyer. Inquire 3 Olin avenue.

AUCTION — At H. W. Sheldon's, 366½ Main street, Oneonta, N. Y., at 1:30 sharp on Friday, October 14, 1921. Ten cows, two good matched pairs and two single horses, two single harnesses, one good spring wagon, top buggy, one heavy two horse harness, two horse lumber wagon and other property too numerous to mention. People having property to dispose of arrange terms of sale with C. W. Peaslee, auctioneer.

FOR SALE — An up-to-date house, with all modern improvements; hot water heat, electric lights, bath, basement garage, hen house, fruit; also vacant lot. G. E. Reynolds, 11 Eighth street.

FOR SALE — 26 pigs, 10 five weeks old $400 each. Gilbert E. Cummings, Milford, N. Y.

FOR SALE — Combination coal and gas range, with hot water front. Inquire 101 Spruce street.

$300 PAYMENT — Buys a two-flat residence on a fine street. Price $3,300. Two house, $4,000; easy terms. A fine residence near Walnut street, improvements, large lot, barn and garden, immediate possession. $8,000. 10-room house, garage for three cars extra lot, barn and hen house, good location. All for $8,000. A. C. Lewis, 213 Main street. Phone 388-W.

FOR SALE — One pair matched colts, four and five years old; full brothers; weight about 2,500. J. S. Downie, R. D. 1, Oneonta.

FOR SALE — Seasoned slab wood. Inquire of A. H. Potter, Davenport Center, N. Y. Phone 24-W2.

FOR SALE — 70 White Leghorn pullets. Wilber Bros, R. D. 1, Worcester, N. Y.

HOUSE BARGAINS — Nine-room house, all modern, including oak floors and cement cellar, extra large lot, $5,000. Seven-room house, all modern, centrally located, $4,100. Two-family house, Luther street, $3800. Two-family house, Church street, $4,200. Nine-room house, strictly modern, including oak floors and stationary tubs, $4,200. Seven-room house, slate roof, doors finished for rugs, $3,400. Two-family house, large lot, $2,400; $500 cash. Eight-room house, centrally located, $3,300. Smith & Peaslee, 130 Main street.

FOR SALE — One Singer sewing machine; one kitchen cabinet; body for child's sled. Inquire 19 Broad street or phone 376.

FOR SALE — Gas range, practically new. Call 1015 R.

FOR SALE — Six room house, barn, hen house, fruit, garden, large lot, central location. Address "W. S.," care Star.

FOR SALE — Cheap, one acorn round oak stove, nearly new; 16-inch firepot. W. E. Palmer, 24 Riverview avenue.

FOR SALE — One used hot air furnace, $40.00. Thoroughbred Ancona and White Leghorn roosters, $3.50. Two-inch hose at 7 cents a foot; also bargains on paints, oils, roofing, brushes. Call evenings. 15 East street.

FOR SALE — A modern Ogdensville range, used two months. At 8 Franklin. Phone 1095-J.

FOR SALE — We offer our home at 403 Chestnut street for sale for a few weeks before leaving for Florida. Large double lot, modern bungalow with improvements; also garage and poultry house. Exceptional value. By owner. Irving W. Bayser.

FOR SALE — Pure bred tuberculin tested Holstein stock. Mrs. Charles Boutou, R. D. 2, Milford, N. Y.

FOR SALE—Two work horses, choice of four. One nearly new three h. p. gas engine. P. W. Sullivan, West Kortright, N. Y.

GRAVEL FOR SALE—154 River street. Phone 341-M. T. S. Whiting.

FOR SALE — Girl's bicycle. Inquire at 74 River street.

HOUSES FOR SALE—Modern, ten rooms and bath, large lot, central, owner leaving city, a very nice house, $8,000. New, seven rooms and bath bungalow, with improvements, garage, central, $4,000. Six rooms and bath cottage, improvements, central, $3,500. Seven rooms and bath bungalow, improvements, West End, $3,900. Eight rooms and bath, improvements, barn, chicken house, acquire lot, central, $6,000. Seven rooms and bath, Normal section, double lot, $3,000. Charles N. Murdock, 7 Ford avenue, Oneonta.

FOR SALE — 420 cement blocks, 20c each. Inquire at Star office.

OLIVER PLOWS and all farm implements used with the Fordson tractor in stock for immediate delivery. Oneonta Sales company, Market street, Oneonta.

DISTRIBUTOR CARLISLE CORD TIRES, 12,000 miles guaranteed; adjustments made here; prices right; dealers wanted. City garage.

FEW BUNDLES OLD PAPERS for sale, 10c each, at the Star office.

FARMS FOR SALE.

FOR SALE — Farm of 101 acres, two and one half miles from school, church and creamery; 40 acres of meadow land, 40 pasture, 24 woodland; sugar bush, fruit trees, seven cows, two calves, two horses, good set of farming tools, two acres of potatoes, good set of buildings. Price $3,300; cash $1,000. Farm of 129 acres, 2½ miles out state road, a dairy place, with 22 head of stock, tuberculin tested; two good horses, all kinds of farming tools, some timber, lots of wood, never failing spring water. Price $8,500, cash $4,000. We have farms listed from five acres up to five hundred. Inquire Reed Farm agency, 185 Main street, Oneonta, N. Y. Over Matson's Drug store.

100 ACRES; 30 cows, four horses, nearly two sets of farming tools, thresher, both steam and gas engines, reaper and binder, sap house, all equipment, running water to house and barn, $7,000. 30 acres; 8-room house, fair barn, good water, $1,400; $600 down. 91 acres, nearly new house, good basement barn, running water, sap house, near village on state road, $3,500. 62 acres; good house, barn 60x40, $2,200, 12 acres; large house, large basement barn, good water, all crops, stock and tools, one-eighth mile on state road, five minutes to school and creamery, $6,000. 150 acres; large barn, good house, 20 head stock, all crops and tools, $5,000; $1,500 cash. 250 acres; nearly new house and barn, within five minutes of school, 15 minutes of creamery, $9,000. 102 acres, nice house and good barn, good orchard, plenty of water, good state of cultivation, $5,000. Smith & Peaslee, 130 Main street.

FARM FOR SALE — We offer for one week only. One of the biggest bargains ever offered. A 225-acre farm; large, two-story house; basement barn, well watered; ¾ mile from Hartwick village; five acres of wood; 140 large hemlock trees; 40 plum trees; 50 pear trees; large orchard; quantity of hay, one two-horse lumber wagon; one two-horse spring wagon; two one-horse buggies; one sulky, one mowing machine, one corn cutter, two plows, harrows and cultivator; horse plow and miller, and household goods. Inquire of J. L. Tilley, 20 Valleyview street, Oneonta, or Frank Tilley, Hartwick, N. Y.

FOR SALE — The E. W. Hunt farm, located in the village of Treadwell, N. Y. Considered one of the best farms in Delaware county. The house has all modern improvements, electric light, furnace, bath, etc. The stock and farming utensils will be sold with the property if desired. This property will be sold at a bargain. Call or address Dean & Bramley Co., Delhi, N. Y.

FOR SALE—Two acre farm located on state road and bus line, lots of fruit, large barn and poultry house. Price $2,500. 15-acre farm, 2½ miles from this city, fine eight-room house, good basement barn, large poultry house. Price $4,000. 60-acre farm near large town, nearly new buildings, level land, on proposed state road, eight cows, two horses, machinery and tools. Price $6,000, cash $1,000. Campbell Bros.

FOR SALE—202 acres near this city, 50 acres of crops, fine buildings, 120 acres of bottom land, 50 cows, threshing machine, tractor, ensilage cutter and blower, reaper and binder, a complete line of tools and machinery. Campbell Bros.

FOR SALE—170 acre farm, four miles from this city, large basement barn, silo, running water, 30 acres of valuable timber, 20 cows; will exchange for city property. Price $10,000. Campbell Bros.

FARM OF 69 ACRES—All tools, seven head cattle, team, all crops, good buildings; price, $6,400. Five miles from Worcester. C. C. Tiffany, 3 East Center street.

FARMS FOR SALE—115 acres, 20 acres timber, comfortable buildings, on macadam, two miles High school, team, tools, crops, $4,600. 100 acres near Oneonta, comfortable buildings, 12 cows, team, tools, hay, $6,500. Twelve acres on macadam at small village near Oneonta, good buildings, with fine double house, $5,800. 73 acres with considerable timber, fair buildings, not far from Oneonta, and will consider exchange for city property. 13 head cattle, team, tools, etc., $4,000. 60 acres with prime set buildings with modern improvements, 12 selected cows, team, tools, etc., $10,000. 70 acres, good buildings and location, consider exchange small farm, 10 cows, (will carry 30), milking machine, team, tools, etc., $10,500. Extra fine state road farm, best location and buildings, 35 cows, team, tools, crop, etc. Other farms. Charles N. Murdock, 7 Ford avenue, Oneonta.

FARM WANTED.

WANT TO HEAR from owner having farm for sale; give particulars and lowest price. John J. Black, New York street, Chippewa Falls, Wisconsin.

HELP WANTED.

WE PAY $36.00 weekly, 75c hour spare time selling hosiery. Guaranteed wear, four months. Full line ready. Pre-war prices. Free samples to working agents. Experience unnecessary. Perfectwear Hosiery, Darby, Pa.

WIDE AWAKE MEN—To take charge of our local trade; $6 to $8 a day steady; no experience required; pay starts at once. Write today. American Products company, 4792 American Bldg., Cincinnati, Ohio.

WANTED—Experienced salesman or saleslady. Only those who have had at least three years retail drygoods experience need answer. Must have unquestionable references. 38 Broad street.

STEADY WORK pays $50 and up weekly years around. Experience unnecessary. Business booming. Old reliable company. Sell guaranteed shrubs, roses, hedging, fruit and ornamental trees. Free outfit. Investigate. Moore & Co., Newark, N. Y.

WANTED IMMEDIATELY—Experienced hand embroiderers, crocheters, hemstitchers. We furnish materials, paying liberally for making. Stamped envelope brings particulars. Underwood Art Goods company, Portsmouth, Ohio.

SALESMEN—Sell Dependo automatic stop signal. Operates on brake rod. Twenty thousand signals in Cleveland alone. Man with auto preferred. Exclusive rights. Quick sales. Large commissions. Dependo Stop Signal company, 4500 Euclid, Cleveland, Ohio.

WANTED — Two men to dig potatoes on my farm on South Side. Inquire M. Hamilton, 19 Watkins avenue.

CIVIL SERVICE examinations October-November. Positions $1,400-$1,600. Age, 18 upward. Experience unnecessary. For free particulars, instruction, write J. Leonard (former civil service examiner) 913 Equitable Bldg., Washington, D. C.

WANTED — Two men to dig potatoes. Inquire of Charles Sanford, South Side. Phone 718-F3.

WANTED — Short order cook. Apply Fonda Lunch room.

STEADY POSITION — For young man. Apply at Goldthwaite's, corner Broad and Main streets.

WAITRESS WANTED — At the Windsor hotel.

WANTED — Single man to work on farm for winter. L. W. Beckley, Otego.

DINING ROOM GIRL — Wanted at Kilkenny's.

WANTED — At once. A woman for general kitchen work. Apply at Becker's bakery.

WANTED — A cook and a kitchen girl at the Commercial hotel, Richmondville, N. Y.

SALESMAN WANTED — To cover local territory. Guaranteed salary of $100.00 per week for right man. The Richard Co., 200 Fifth avenue, New York, N. Y.

WANTED—Dining room girl at the Dairy lunch.

SALESMEN AND WOMEN, in every town to sell manufacturer's complete line of hosiery, direct to the family. Samples free. We deliver. Part time acceptable. Joseph Bros., 335 Broadway, New York.

WANTED — Pupil nurses at the Little Falls City hospital. For particulars write Mrs. H. A. Tozer, president of training school board, Little Falls, New York.

WANTED — A tailor at once. McLaury Bros., Portlandville, N. Y.

WANTED — Two experienced power machine operators. Apply Quality Silk mills, Hickory street, between 9 and 11.

WANTED—Short order cook; Cafeteria, Hotel Oneonta.

WORK WANTED.

WANTED — Plain sewing and curtains to launder. 3 Mosher avenue.

WANTED — Work as chamber maid. Address "A," care Star.

AUTOMOBILE REPAIRING — Garage on Lewis avenue at rear 268 Chestnut street. Moderate prices. E. A. Shufelt.

WASHINGS WANTED—Call 851-J2.

PAINTING OR PAPERHANGING — By hour or contract. Call 6 North Sixth street. Phone 88-J.

WANTED — All kinds furniture to be repaired and polished. First class work guaranteed. 16 Broad street, under City billiard parlor.

LARGE TRUCK coming empty from Long Island next week. Special price on return load; Mr. Johnson.

WANTED — Painting and paper hanging. J. R. Peters, 6 Normal avenue. Phone 545-W.

AUTOMOBILE REPAIRS — Done in your own garage. Rates very reasonable. J. A. Hughes, 42 Spruce street or phone 92-M.

WANTED — Washings. 17 Depew street. Phone 924-J2.

WANTED — Mason work. H. L. Smith, 14 East End avenue.

DOMESTIC NURSE—Experienced—Ready for a call at any time. Phone 381-W2.

M. EBERSOLD — Painting, paperhanging, wood finishing, and decorating. 22 Columbia street. Phone 756-W.

LACE CURTAINS—Laundered at 92 Center street. Mrs. H. Kenyon. Phone 1021-W2.

FOR BAGGAGE TRANSFER and drawing sales, also trucking of all kinds, call H. Bolles, 1068-J2.

M. A. ROSS does shoe repairing quickly, in a satisfactory manner and at reasonable prices. Fance soles and heels a specialty. He is located at 75 Main street. Bring your shoes to him.

WANTED—Mason work of all kinds. VanWoert & Thayer. Phone 833-J

WANTED—First class painting to do. Prices right. VanWoert & Thayer. Phone 833-J.

WANTED — Pictures to frame. Ward's Art shop, 149 Main street.

MRS. CARPENTER—Barclay corsetiere, 455 Main, Oneonta. Phone 817-W2 by 9 a. m. for appointment.

ROOMS WANTED.

WANTED—Rooms for light housekeeping by family of three. Central location desired. References furnished. Preference given to rooms where heat is furnished. Address Box 72, care The Star.

SOUTHERN NEW YORK RAILWAY

Cars due to leave waiting room daily for Herkimer, New York Central and New York State connections to Utica as follows:

Leave Oneonta	Arrive Herkimer	Arrive Utica
7:00 a. m.	9:50 a. m.	11:00 a. m.
9:10 a. m.	12:20 p. m.	1:00 p. m.
12:00 m.	2:58 p. m.	4:00 p. m.
2:30 p. m.	5:40 p. m.	6:30 p. m.
5:40 p. m.	8:45 p. m.	9:30 p. m.

Cars connect at Mohawk with following cars from Utica:

Leave Utica	Leave Herkimer	Arrive Oneonta
7:00 a. m.	8:00 a. m.	11:04 a. m.
10:00 a. m.	10:47 a. m.	1:50 p. m.
12:00 m.	12:50 p. m.	3:40 p. m.
2:30 p. m.	3:30 p. m.	6:30 p. m.
Except Fridays and Saturdays		
6:00 p. m.	6:47 p. m.	9:45 p. m.
Fridays and Saturdays Only		
7:30 p. m.	8:19 p. m.	11:00 p. m.

Fare, Oneonta to Utica, including tax, $3.21.

Time Table of
ULSTER AND DELAWARE R. R.
Effective September 25, 1921.

Trains are due to leave Oneonta as follows: 7:10 a. m. daily except Sunday; 1:30 p. m. daily.

Trains are due to arrive as follows: 11:50 a. m. daily, 6.45 p. m. daily except Sunday.

FURNISHED ROOMS.

DESIRABLE FURNISHED ROOM—With all improvements, steam heat. First door over City bakery. 230 Main street.

FURNISHED ROOMS — To rent, with or without light housekeeping, with all improvements. 33 Chestnut street.

ONE FURNISHED ROOM — For light housekeeping, with bath and electric lights. Call afternoons at 11 Fairview street.

FURNISHED ROOM — With improvements. Lady or married couple. Inquire 23 West street.

FURNISHED ROOMS — To rent, with or without light housekeeping, with all improvements. 37 Chestnut street. Grace Fish.

FURNISHED ROOM — To rent. 3 Olin avenue.

TO RENT — Furnished bedroom. Inquire 33 Maple street or phone 380-W.

FURNISHED ROOMS—32 Chestnut street.

TO RENT — Large furnished room, improvements. 27 Broad street.

SINGLE ROOM FOR RENT—Inquire 197 Chestnut street.

TO RENT — Furnished room, improvements, central location. Phone 149-J.

FURNISHED ROOMS — For light housekeeping. Inquire 14 Center street.

FURNISHED ROOMS — For light housekeeping. 3 Reynolds avenue.

FURNISHED ROOMS — At 8 Lawn avenue. Inquire C. F. Baylis. Phone 192-J.

TWO FURNISHED ROOMS — For light housekeeping, with light, bath and heat. Phone 1467.

FURNISHED ROOM — To rent with or without light housekeeping. First flight up. 33 Chestnut street. Call between 10 and 11 a. m. and 2 to 5 p. m.

TO RENT — Furnished room. Gentlemen preferred. 392 Main street.

FOR RENT—Furnished front room, suitable for living or business purposes, with use of kitchen, also rooms for light housekeeping. Inquire of Mrs. Smith, over Miller-Strong Drug store.

DESIRABLE FURNISHED ROOMS—Edson A. Hayward, 10 Elm street.

DESIRABLE FURNISHED ROOM—279 Main street or phone 870-J.

FOR RENT—Large furnished room. Call after 5 p. m. at 39 Prospect street.

MISCELLANEOUS.

WANTED—To buy a boat, either steel or wood. James Cotter, R. 2, Maryland, N. Y.

WANTED — White ash lumber in the log or sawed to order. The Young Lumber company, Binghamton, N. Y.

WANTED — Pianos. Have you a piano for sale? We have several customers for used pianos. City Music Store, 215 Main street.

WANTED — Indian runner ducks. Root Bros. Poultry farm, Otego, N. Y.

WANTED — Second-hand furniture, men's clothing, guns, stoves, rugs and carpets. 31 Broad street.

DR. O. C. TARBOX—16 Ford avenue, hours 1 to 4, 6 to 8. Sunday and other hours by appointment. Calls in country attended. Phone 608.

LOST AND FOUND.

LOST—Stetson light green hat, lost out of car on city street. Finder please leave at The Star office or at the City Drug store.

LOST—Between Elm street and Wilber park, auto crank, made by blacksmith. Finder phone 274-W.

THE PARTY — Who took raincoat from room at 24 Broad street is known and will save trouble by returning it at once.

STRAYED — To my premises Wednesday evening, a horse. E. H. Salisbury, R. D. 1, Milford. Phone Hartwick 10-F15.

LOST — Tuesday night, auto crank between Fourth street and Dietz street. Finder kindly phone 1182. Frank Ross.

AUTOMOBILES AND TRUCKS.

FORD COUPE — Late model. Reasonable. Phone 373-J after 1 p. m.

FOR SALE — Ford runabout with delivery body. Price right to quick buyer. Inquire 5 Walling avenue. Phone 1049-W.

TWO FURNISHED ROOMS — For light housekeeping, with light, bath and heat. Phone 1467.

FURNISHED ROOM — To rent with or without light housekeeping. First flight up. 33 Chestnut street. Call between 10 and 11 a. m. and 2 to 5 p. m.

TO RENT — Furnished room. Gentlemen preferred. 392 Main street.

FOR RENT—Furnished front room, suitable for living or business purposes, with use of kitchen, also rooms for light housekeeping. Inquire of Mrs. Smith, over Miller-Strong Drug store.

DESIRABLE FURNISHED ROOMS—Edson A. Hayward, 10 Elm street.

DESIRABLE FURNISHED ROOM—279 Main street or phone 870-J.

FOR RENT—Large furnished room. Call after 5 p. m. at 39 Prospect street.

MISCELLANEOUS.

WANTED—To buy a boat, either steel or wood. James Cotter, R. 2, Maryland, N. Y.

WANTED — White ash lumber in the log or sawed to order. The Young Lumber company, Binghamton, N. Y.

WANTED — Pianos. Have you a piano for sale? We have several customers for used pianos. City Music Store, 215 Main street.

WANTED — Indian runner ducks. Root Bros. Poultry farm, Otego, N. Y.

WANTED — Second-hand furniture, men's clothing, guns, stoves, rugs and carpets. 31 Broad street.

DR. O. C. TARBOX—16 Ford avenue, hours 1 to 4, 6 to 8. Sunday and other hours by appointment. Calls in country attended. Phone 608.

LOST AND FOUND.

LOST—Stetson light green hat, lost out of car on city street. Finder please leave at The Star office or at the City Drug store.

LOST—Between Elm street and Wilber park, auto crank, made by blacksmith. Finder phone 274-W.

THE PARTY — Who took raincoat from room at 24 Broad street is known and will save trouble by returning it at once.

STRAYED — To my premises Wednesday evening, a horse. E. H. Salisbury, R. D. 1, Milford. Phone Hartwick 10-F15.

LOST — Tuesday night, auto crank between Fourth street and Dietz street. Finder kindly phone 1182. Frank Ross.

AUTOMOBILES AND TRUCKS.

FORD COUPE — Late model. Reasonable. Phone 373-J after 1 p. m.

FOR SALE — Ford runabout with delivery body. Price right to quick buyer. Inquire 5 Walling avenue. Phone 1049-W.

BOARDERS WANTED.

BOARDERS WANTED — 3 Elm street. Mrs. Mary Faucher.

BOARDERS WANTED—At 22 Dietz street. Gentlemen preferred.

WANTED — Table boarders at 33 Maple street.

POSTCARD 14 YEARS ON WAY

Missive Sent From York, Pa., on February 18, 1907, Arrives in Philadelphia.

Philadelphia.—When William H. Fiss, 5549 Walnut street, received a postal card recently which was mailed just ten and a half years before he thought a record for slowness of mail delivery had been established. But David J. Spangler, 1421 North Redfield street, can go him one better, for he received a card posted on February 18, 1907, more than fourteen years ago, by a woman who has been dead for more than twelve years. Spangler's antique exhibit was sent from York, Pa., by his greataunt, arriving in this city on June 28 inst. It was addressed to him at 42 Frazer street, the home from which he moved in 1908.

"I guess some persons who are awaiting mail," Mr. Spangler remarks, "will take courage after this and wait with a little more patience."

Former Palace People's Playground.

Vienna, Austria.—The splendid private swimming pool formerly used by the emperor in the park of Schenbrun, the summer palace, has been opened to the public. The bath is 82 yards long and is set in white marble and mirrors.

He Knew of One.

Fresh (after attending a hygiene lecture)—"Some terrible things can be caught from kissing." Second Fresh—"Right. You ought to see the poor fish my sister caught."—Cornell Widow.

DON'T DESPAIR

If you are troubled with pains or aches; feel tired; have headache, indigestion, insomnia; painful passage of urine, you will find relief in

GOLD MEDAL HAARLEM OIL CAPSULES

The world's standard remedy for kidney, liver, bladder and uric acid troubles and National Remedy of Holland since 1696. Three sizes, all druggists. Guaranteed.

Look for the name Gold Medal on every box and accept no imitation

Principals in Horsewhipping

A jury at Tulsa, Okla., has acquitted Mrs. George Thomas, a wealthy Oklahoman, of a charge of assault and battery brought by Billie Dailey, a divorcee, who charged that Mrs. George Thomas and Mrs. Orville Thomas lured her to a secluded spot where they tied her to a tree, disrobed her and horsewhipped her. Billie Dailey is shown above (right) with Miss Irene Wells, a chum, who took the stand as a state's witness. Below, left to right, are Mrs. Orville Thomas and Mrs. George Thomas.

HEROIC CANARY DIES

Considered the Most Valuable Employee of Bureau of Mines.

Used to Detect Presence of Carbon Monoxide in Mines—"Baldy" Survived Five Explosions.

Washington.—"Baldy," hero of the mines, is dead. After surviving five explosions, in the last of which he was overcome nine times while engaged in rescue work, he has won his reward. The bureau of mines considered him probably the most valued employee it ever had.

In underground fires or explosions the life of the miner depends almost entirely upon the behavior of these "hero birds." The rescuer ventures into an exploded mine with a flame safety lamp in one hand and a caged canary in the other.

The bird, in the presence of even the smallest amount of carbon monoxide, gasps, ruffles its wings and flutters. If sufficient gases are present the bird drops, seemingly lifeless. The rescue party then steps back to good air and is usually able to revive the bird by quick action.

Such was the work of "Baldy," and when he started to grow old he was finally sent to the Pittsburgh station from the bureau's rescue car, which had been his home for three years. It was intended that he should live the rest of his days in song and contentment.

Then came another explosion and it was necessary to draft "Baldy." Nine times he fluttered unconscious to the bottom of the cage and nine times was revived. The experience was too much, even for a veteran like "Baldy," and he developed fatal pneumonia.

After a rescuer has once used a canary, it is explained, he places a very complete dependence in it. Often when a rescuer has become nervous or has a real or imaginary headache, the sight of the bird, alert on his perch, reassures him.

EXHIBITS A TIBETAN SHRINE

New York Museum Shows Figure of Buddhist Saint of Olden Time.

New York.—A Tibetan temple shrine, complete in every detail, has been placed on temporary exhibition in the American Museum of Natural History, and for the first time students of Tibetan culture are enabled to study the influences of Indian and Chinese culture on Tibetan religious art.

Most of the collection was looted from Tibetan temples by a Chinese expedition which penetrated Tibet after the British under Sir Francis Younghusband had left Lhassa, the Forbidden City. Alexander Scott, a British artist who made his home for twenty-six years at Darjeeling, India, on the highway to Tibet, owns the greater part of the collection. He had wheedled his way into the country and was on familiar terms with Tibetan lamas and priests before the Younghusband expedition fought its way over the Himalayas and forced Tibetan recognition of the British empire.

The central figure is that of Padma (teacher) Sambhava, the first teacher of Buddhism in Tibet 800 years ago. Padma Sambhava wears a miter tipped with a chunre's feather. The vulture being the highest flyer of the birds, the feather indicates that the doctrine of this saint is the highest and most aspiring.

Hallowe'en of Pagan Origin.

Hallowe'en, or All Hallow's eve, is clearly a relic of pagan times, for there is nothing in the church observance of the ensuing day of All Saints to have originated such extraordinary notions as are connected with this celebrated festival, or such remarkable practices as those by which it is distinguished. In Roman Catholic countries Hallowe'en is the occasion for visiting the cemeteries and laying flowers on the graves of friends and relatives, but in parts of Scotland and elsewhere the night is devoted to merry-making and divination of the future.

SUNDAY CHURCH SERVICES.

Announcements of Services and Sermon Topics in the City Churches.

First Baptist church, corner Chestnut and Academy streets, Edson J. Farley, D. D., minister. Worship with preaching by the pastor at 10:30 a. m. and 7:30 p. m. Morning subject, "Campaigning in Corinth," evening, "By Divine Appointment." Sunday school at 11:45 a. m. Christian Endeavor at 6:30 p. m.

First Presbyterian church, Rev. J. C. Russell, D. D., pastor. Morning worship at 10:30. Sermon, "The Glories of Friendship." Sunday school at 11:45.

The West End Baptist church, River street, corner Miller, Rev. Norman S. Burd, pastor. Morning worship at 10:30. Theme, "Worldly Vanity." Bible school at 11:45. Christian Endeavor at 6:30. Evening service at 7:30. Theme, "The Necessity of the New Birth."

Main Street Baptist church, corner of Main and Maple streets, Charles S. Pendleton, D. D., pastor. Morning worship and sermon at 10:30. Subject, "The Church Glorious." Sunday school at 11:45 a. m. Christian Endeavor service at 6:30 p. m. Vespers at 7:30 p. m.

Chapin Memorial Universalist church, Ford avenue. No morning service. Sunday school at 11:45 a. m. J. P. C. U. at 7:30 p. m. Subject—The State convention given in brief by the delegate, assisted by others. Roll call, "Inspiration."

Lutheran church of the Atonement, Grove street near Main. Rev. P. M. Luther, pastor. Morning service at 10:30 o'clock. Sermon by the Rev. M. G. J. Dietz of Albany. Bible school at 11:45 a. m. Luther league at 6:45 p. m. Evening worship at 7:30, with preaching by the pastor.

United Presbyterian church, Dietz street, Rev. F. M. Caughey, pastor. Morning worship at 10:30. Sabbath school at 11:45. Y. P. C. U. at 6:30. Evening worship at 7:30. A. C. Lodge of the Y. M. C. A. will be in charge of the preaching services.

Oneonta Plains Methodist Episcopal church, Rev. Charles C. Volz, pastor. Services Sunday: 1 p. m., Sunday school; 2 p. m., preaching by the pastor; 6:30 p. m., Epworth league; 7:30 p. m., preaching by the pastor.

Elm Park Methodist Episcopal church, Lower Chestnut street, Rev. J. C. Johnson, pastor. Daily day service at 10:30 a. m. Sunday school at 11:45 a. m. Epworth league at 6:30 p. m. Evening preaching service at 7:30.

St. James Protestant Episcopal church, corner Main and Elm streets. Morning prayer, litany and sermon at 10:30. Hugh E. Collins, lay reader. No evening service.

St. Mary's Roman Catholic church, Main and Grand streets. Rev. William D. Noonan, pastor. Low mass Sunday at 8 a. m. High mass at 10:30 a. m. Sunday school at 2:15 p. m. Benediction at 3:15 p. m. Holy days, low mass at 5:30 a. m. High mass at 8 a. m. Benediction at 7:15 p. m.

Salvation Army, corner of Main and Grove streets. Captain William Harrison in charge. Sunday morning service at 11 o'clock. Sunday school at 2:30 p. m. Young people's meeting at 6:15 p. m. Evening services at 8 o'clock.

First Methodist Episcopal church, corner of Chestnut and Church streets. Rev. B. M. Johns, D. D., pastor. Morning service at 10:30. Sunday school at 11:45. Epworth league at 6:30. Evening service at 7:30. Preaching both morning and evening by the pastor.

First Church of Christ Scientist, 61 Chestnut street. Morning service at 10:30 o'clock. Sunday school at close of morning service.

Anna Memorial A. M. E. church, 14 Hunt street. Rev. Mrs. J. E. Anderson, pastor. Son and praise service at 10:45 o'clock. Sunday school at 2 o'clock. Special service at 3:30 o'clock. Preaching at 8 o'clock. Francis Hebbons of New York, superintendent of the Christian Endeavor and Sunday schools of the Albany district of the New York conference, will speak at each service. The public is cordially invited.

Stray Deer in Town Harbor.

Seattle, Wash.—A stray deer, quitting his woody retreat on Mercer island in Lake Washington, here swam almost into the heart of the city of Seattle recently. The crew of a lake steamer sighted the fugitive and gave chase. When the deer had nearly reached the city dock, a lasso thrown from the boat caught him. He was turned over to the municipal zoo here.

Poison, Mistaken for Wine, Kills Four.

Chicago. — Six men working in a railroad freight house discovered a paper carton labeled "Wine—34 per cent." It was part of a shipment of colchicum, a deadly poison. The men drank three of the twelve bottles in the carton. Four of them died in agony, and the other two are fighting for their lives.

UNHEARD OF LOW PRICES ON USED CARS

Ford Coupe, fully overhauled .. $250
Ford Touring, bargain $125
Ford Touring, starter $200
Ford Touring .. $150
Ford Sedan, 1920, good buy $470
Ford 1-ton truck $400

Oneonta Sales Co.
Authorized Ford Sales and Service
Market Street

Before Buying or Exchanging See the Following at Buick Used Car Department

1917 Ford touring.
1916 Maxwell touring.
1916 Chevrolet touring.
1915 Buick touring.
1915 Buick roadster.

R. W. HUME
244 Main Street

Baskets

Cash and Carry
Hanging Flower
Auto
Vanity
Sweet Grass
Japanese
And other fancy baskets

The Oneonta Press, Inc.
32-34 Broad Street

The New Fenimore Cooperstown

Special Attention To Luncheon And Dinner Parties

SUNDAY DINNER 12 TO 2:30

H. L. Kimball
Manager

PHONE 376
—for—
LIGHT DELIVERY
—and—
TAXI SERVICE
CLOSED CAR
COOLEY BROS.

New Prices on Nash Fours

5 passenger Touring— $1,085 delivered
Roadster.. $1,025 delivered
3 passenger Coupe ... $1,795
5 passenger Sedan .

PRICES CRASH

A Landslide of BARGAINS

The Great Transfer Sale At

128 MAIN ST. **GREENBERG'S** ONEONTA N. Y.

Is not a Bankrupt Sale, but a THOROUGHLY LEGITIMATE BUSINESS PROPOSITION of Goods Bought at WAR PRICES and SOLD at PRE-WAR PRICES which an Inspection of our Stock will Prove to YOUR SATISFACTION

All Our Suits and Overcoats Are Guaranteed Just as Represented or Money Refunded

Our Aim is to Please Our Customers and Solicit Your Patronage for Our New Store to be Opened at 154 Main St. Look over some of our Prices; then come in and be Convinced you are Saving Money

Following Are a Few of Our Prices

Men's All Wool Serge Suits; from .... $14.98 to	$22.48
Men's 14 ounce Serge; No. 5502; at	$29.98
Men's Flannel and Cassimere Suits; Rochester Tailoring Company Suits; from ..... $19.98 to	$22.48
Men's and Young Men's fancy and Sport Models to go at	$24.98
A few Children's Suits; fine patterns; at ..... $3.69 to	$5.98
A few Men's Suits; wonderful values at	$8.98
Men's all wool first quality Mackinaws; fine patterns; $5.98 to	$11.98
Men's Waterproof Hunting Coats to go at	$5.98
Men's Waterproof Unionalls; Union made; at	$3.88
Men's Mishawaka Coontail Felts and Rubbers; at	$4.48
Men's Sheep Lined Coats; all sizes, from ..... $6.98 to	$19.98
Men's Ball Band Overs and Leggings; complete at	$4.50

Overcoats

We have a large display of Men's and Young Men's Overcoats at prices never before offered for Coats of this class. Meltons, Kerseys, Chinchilli and Broadcloths ranging in price from $8.98, $22.98, $24.48 to $42 50. All new models and big values.

Men's Ball Band Rubber Boots; first quality; at	$3.49
Men's Fleece Lined Shirts and Drawers at	58c
Men's All Wool Shirts and Drawers; everything first quality; at	$1.49
Men's High Rock Union Suits; Storm King; at	$1.98
Men's High Rock Shirts and Drawers to go at	98c
Men's Standard Fleeces; all sizes. Union Suits, all sizes	$1.29
All our Dress Shirts from	69c TO $2.98
All Wool Lumbermen's Socks; regular price $1.50; to go at	69c

Fur Coats

A Complete Line at Prices to Please All

Three dozen Coats To go at	$19.98
Two dozen Coats With Raccoon Collars	$22.48
Two Chase Fur Coats To go at	$23.98
Two dozen Coats With Wombat Collar	$33.98
Six dozen Coats To go at	$22.48
Four Fur Lined Coats To go at	$29.98

You Must See Our Values to Appreciate Them

AT

Greenberg's Removal Sale

128 MAIN STREET **ONEONTA, N. Y.**

NEWSPAPER ARCHIVE® NEWSPAPER ARCHIVE®

Chap and Carp on Ze Boulevard

No more popular pair of heroes ever choked traffic on the boulevards of Paris than Charlie Chaplin and Georges Carpentier. Hero worshippers surged about them when they appeared together.

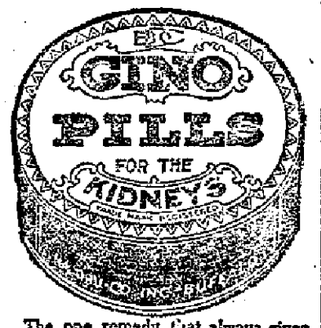

The one remedy that always gives relief from the awful pain of Kidney and Bladder Troubles and Rheumatism. 50c a box—at druggists—write for free sample to Na-Dru-Co., Inc., 86-88 Exchange St., Buffalo, N.Y. Sold by 983

Miller-Strong Drug Co.

STORAGE BATTERY

Repairs Charging Storage
Good Equipment Efficient Workmen

ONEONTA BATTERY & TIRE CO.
14 Broad St. Phone 889

MEET AROUND 'ROCK OF AGES'

Pilgrims in England Honor Composer at Spot That Inspired Great Hymn.

Burrington, Combe, Somerset, England.—The rock visualized by Augustus Toplady, when he was inspired to compose the hymn, "Rock of Ages," stands just outside this village and a great demonstration to perpetuate his memory was held there on the August bank holiday. Toplady is said to have taken refuge on the rock from a severe storm which was sweeping over the gorge on the edge of which the rock stands, and, while waiting for it to pass over he was led to compose the hymn.

The great pilgrimage to the rock was organized under the auspices of the Church of England, but a Salvation Army band also took part. The 10,000 people present, some of whom were perched on jutting rocks on the side of the gorge, took part in the singing of the hymn. It was also decided that a memorial to Toplady should be placed on the rock.

Ford

THE UNIVERSAL CAR

Sedan $660
F. O. B. Detroit
With Starter and demountable Rims

Genuine Common Sense

Many Ford owners can afford to own and operate any car they may choose, but they prefer a Ford "because it is a Ford."

For "because it is a Ford" means dependability, ease of operation, efficiency—and it means sure, quick transportation.

And "because it is a Ford" means good taste, pride of ownership and genuine Common Sense.

The Ford Sedan, a closed car of distinction, beauty and convenience, is the ideal all year 'round car, for pleasure or business—for the farm, town or city. It gives you all that any car can give at a much lower cost for operation and maintenance.

Ford Cars of all types are in great demand, so place your order at once if you wish to avoid delay in delivery.

ONEONTA SALES CO.
Authorized Ford Sales and Service
MARKET ST. ONEONTA

It is far better to get up a few minutes earlier than to slight the making of your breakfast coffee. A good cup of coffee is a good start towards a good day.

EAGLE
— COFFEE —

BACON, STICKNEY & CO.-ALBANY, N.Y.

WHERE VENDETTA STILL PREVAILS

Code of Honor as It Is Enforced in Sardinia, Corsica and Elsewhere

DIFFICULT TO STAMP OUT

Most Persistent Disciples Are Among the Most Mild-Mannered and Most Hospitable People in the World—Ceremony of Reconciliation.

New York.—Vendetta still flourishes in many parts of the old world, but in no place is it more firmly established than in the Island of Sardinia.

Why it flourishes there is a mystery still unsolved, for the Sardinians themselves are probably among the mildest mannered men in the world. Travel all over their island and you will be received with the greatest hospitality.

There are few inns, except in the two or three chief towns, but inns are not needed, for every door is open to the stranger, the best of fare is offered—nay, lavished with open hands—the fatted calf is instantly slain, the cellars are ransacked for the oldest wine. Indeed, you might almost start a vendetta by refusing hospitality, or wanting to hurry away too soon!

So long as you do not smile at the women folk you are an honored guest for a much longer time than you wish to remain. But the etiquette about women is as strict as in any harem land in the East, and no intercourse is allowed with strangers.

Next to Sardinia in the vendetta business comes Corsica, where the people, after all, are not very different. There is plenty of bloodshed in Sicily, but it is organized by a secret society and has nothing to do with vendetta.

Albania runs the blood-feud on very similar lines and Albania's hereditary enemy, Montenegro, oddly enough, cherishes almost the same traditions, whereas the Serbians, the cousins of the Montenegrins, are bloodthirsty in quite a different way. It is probably not an accident that feuds and feudalism have the same derivation, and clannish traditions must have something to do with the custom, writes Herbert Vivian.

The great difficulty that governments find in suppressing vendetta is that its disciples regard it as part of their code of honor. Men who go to church regularly and observe all the religious feasts—black-coated gentlemen of infinite respectability, who could be trusted anywhere with untold gold and frivolous females—nevertheless consider it their sacred duty to slay the second cousin twice removed of some one who has killed a member of their family in legitimate self-defense. Indeed, there is a stigma on their whole clan if blood has not been wiped out with blood, if many molars have not repaid a single tooth. It ceases to be—it never is, in fact—a personal affair. It is just primitive, savage justice.

In Sardinia church and state have been frantically at work for generations trying to suppress the vendetta, but it is very slow work.

From time to time, however, reconciliations do take place. Sixty-five years ago there was a solemn ceremony of forgiveness between two families that had been at war for two centuries, killing one another and destroying one another's cattle and farmsteads. It made an enormous sensation, and marked an epoch in the history of the island. Only the other day there was a similar event, for which the parish priest and the mayor of Templo, amid the savage rockland of Anglina, are jointly responsible.

Almost endless negotiations preceded the formal kiss of peace. No one wished to forego his vengeance; the honor of five hostile families was at stake. Again and again, for a whole generation, men and boys have been stabbed, and though everybody knew the culprits and all the reasons for the crimes, no one was ever punished by the law.

Agreed to Attend Mass Together.

Then some one having authority suddenly listened to reason. All the hostile families—the Leporis, the Pes, the Seazzus, the Spezzigas and the Vasas—far more hostile than the Montagues and Capulets, agreed to attend a service of reconciliation together.

Their famous feud has been responsible for no fewer than 75 homicides during the last 15 years. It all began with the murder of Prof. Pier Felice Stangoni, a widower who lectured at the technical institute of Sassari. What he had done is not quite clear. Some say he had flirted with a Miss Pes and then refused to marry her.

Another story is that he was unintentionally killed by a mischievous boy from an unfriendly village. Anyhow, the professor was taking a country walk with his three boys, Albert, Mario and Arnold, when some one lurking in the thickets suddenly hit him on the forehead with a bullet from a catapult and killed him instantly.

There was a sensational trial and the suspects were acquitted. A few months later, however, one of them, Martin Pes, was killed. Thereupon the authorities arrested Professor Stangoni's father-in-law, Paul Lepori, a vigorous old man, and he was acquitted for lack of evidence. Assassinations followed with furious rapidity. Nicholas Vasa was seriously wounded one day and killed the next. Members of the various families were found dead in lonely places or disappeared and were never seen again. An immense amount of property was destroyed. Great numbers of innocent people went in daily fear of their lives.

Ceremony of Reconciliation.

Two hundred members came from far and near to attend the ceremony of reconciliation.

The boys of Templo seminary walked first in the procession. Then came Monsigor Sanna, bishop of Templo, and Castelsardo, followed by the parish priest, the mayor with an Italian flag and an enormous crowd from the whole countryside. Penitential hymns were sung and mass was celebrated in the open air amid deep emotion.

Then Father Deligios, a famous Franciscan preacher, spoke of the beauty of Sardinia, the hospitality of her people, always generous except when carried away by traditional hatreds. He alluded to the 75 victims and invoked the blessing and pardon of heaven on the survivors.

Then the members of the hostile families were divided into two long files and went up side by side to receive the episcopal benediction. There was Paul Lepori, "Uncle Paul," as he is known to the whole countryside, the father-in-law and alleged avenger of the first victim, now ninety years of age, and very hoary, but still erect and vigorous.

Beside him was Salvadore Pes, the son of Martin Pes, whom old Lepori was accused of killing. Salvatore is now some forty years of age. Then there were Mario and Arnold Stangoni, sons of the first victim, well able to remember the horror of their father's murder, Arnold in the uniform of an ardito (storm troopers), with two silver medals earned by prowess in the war.

After the benediction, old Paul Lepori and Salvatore Pes solemnly embraced and wept on each other's shoulders, amid the intense emotion and loud applause of the crowd. The kissing became general and there were solemn vows of mutual love and respect.

The Last Combat.

This is the story of the latest reconciliation. Two families carried on a feud until they were both nearly destroyed. They fought like wild beasts, concentrating every nerve, every emotion, in the business of killing the traditional foe. Year after year, in ambush and open fight, members of both families fell victims of the implacable rancor.

Oddly enough, however, the two heads of the respective clans, sturdy old men, remained unmolested. Youths and even children were laid low, but the chiefs remained, like stalwart oaks, undisturbed by the raging tempest of crime.

At last they remained almost alone. A few more murders and they would have been the solitary representatives of their slaughtered lines. They took no special precautions to guard against attack. In fact, one afternoon, one of them was riding quietly back to Sassari, accompanied by a servant. A few miles from home a shot resounded from behind a hill and he bit the dust. He shook himself and rose to his elbows, but he knew that his hour had struck.

He called quietly to his servant. "Take off the saddle," he said.

When this was done he took cover very stealthily behind it, pointed his gun in the direction from which death had been let loose upon him.

Then he bade his servant run toward the town, shouting as he ran: "My master is dead!"

Deceived by Ruse.

The man who had fired the shot was completely taken in by this device. First, he peered out cautiously; then his whole body appeared above the hill. It was the chieftain of the other family.

The wounded man took a long, deliberate aim, fired and saw with satisfaction that he had hit his mark. The servant came running back, recalled by the shot, and to him the old man said grimly:

"Tell them to bring two biers, for we are two dead men." And so it proved.

They found the chieftain with his head resting on the hard pillow afforded by his saddle, and in death he still clung to his gun. After this last tragedy the few survivors of the two families consented to make peace, for it seemed to them that they had carried out the law of vendetta to its bitter end.

But vendetta is in their blood—the very children play at vendetta, just as little Spaniards play at bull fights. A trifling accident or a petty quarrel may easily lead to another feud lasting for centuries and spreading a reign of terror over whole provinces.

Danger in Too Close Shave.

According to the statement of a New York physician, shaving increases the liability of the individual to neuralgia and other nervous troubles of the face, and close shaving of the upper lip each day often has been credited with weakening the nerves that affect the eyes, causing acute eye trouble that disappeared when the mustache was permitted to grow.

Weak Eyes and Wisdom.

Fair promises are like horn-rimmed spectacles. They don't amount to much unless there is something back of them.

USE SLOAN'S TO EASE LAME BACKS

YOU can't do your best when your back and every muscle aches with fatigue.

Apply Sloan's Liniment freely, without rubbing, and enjoy a penetrative glow of warmth and comfort.

Good for rheumatism, neuralgia, sprains and strains, aches and pains, sciatica, sore muscles, stiff joints and the after effects of weather exposure.

For forty years pain's enemy. Ask your neighbor. Keep Sloan's handy.

At all druggists—35c, 70c, $1.40.

Sloan's Liniment (Pain's enemy)

Busy Pauline

Pauline Starke, a short while ago, played little bits in photoplays. Now she is so in demand she employs a secretary to book her engagements. She just completed a featured role in "Mam'selle Jo" and is now leading lady for Thomas Meighan in "If You Believe It, It's So."

CAPT. LAKE TO RAISE SHIPS

Submarine Inventor Builds a Twin-Hulled Vessel to Recover Sunken Cargoes.

Bridgeport, Conn.—Capt. Simon Lake, inventor of the even keel type of submarine, who has been experimenting in Long Island sound a year with a twin-hulled salvage boat built to recover sunken cargoes, expects to leave for England next spring to take up with the British admiralty plans to raise hundreds of merchant vessels sunk in the war.

Mr. Lake said he was approached by a New York agent of the British admiralty with an offer of financial backing to the extent of $1,000,000 if he will undertake to construct in England salvage boats capable of raising the 20,000,000 tons of shipping sunk off the coasts of Great Britain.

"Our experiments have shown that the suction salvager apparatus we have been using in the Sound is practical," he said. "With the diving tube attached to our twin-hulled boat we have located sixteen sunken boats."

Named "Empire State."

The name of the "Empire State" was first given to New York by George Washington, in his reply to an address from the New York city common council in 1784.

The B. & C. Square Deal Store

A. L. BOND Phone 2-F 3 C. W. COLLINS

West Oneonta, N. Y.

Cocoa, fine stock, 3 pounds	50c
Cocoanut, 8 oz. glass jar	28c
Good Dairy Butter, pound	55c
Sugar, pound	6¾c
Sugar by cwt.	$6.50
Home Rendered Lard, pound	16c
Compound, per pound	14c
Good table and cooking syrup, 5 pound can	80c
Tea Siftings, pound	16c
Potatoes, guaranteed good; bushel	$1.25
Prepared Pancake Flour, small size, 2 pkgs.	25c
Prepared Pancake Flour, large size	30c
Tomato Soup, 3 cans for	25c

OCTOBER FIRST

Your Deposit Made in Our Interest Department

Will be allowed INTEREST from that date at the rate of four per cent compounded quarterly, if made on or before Oct. 15th.

ACCOUNTS may be opened and deposits made in any amount and in Two Names, payable to the survivor of either, if desired.

YOUR INTEREST-DEPARTMENT DEPOSIT IS AVAILABLE FOR YOUR USE AT ALL TIMES. Any portion of the account may be withdrawn without disturbing the interest on the remaining principal.

TRUST DEPARTMENT—Under the supervision and direction of GEORGE H. WHITE, L. AVERELL CARTER, FRANK HALE, JOHN F. MOAKLER, Trust Officers.

WILLS should be carefully drawn by competent attorneys, for every person having property. WHEN THAT HAS BEEN DONE they may be deposited with our TRUST DEPARTMENT and by us they will be delivered to the executor named. We make no charge for this service.

YOU CAN NAME THIS BANK AS YOUR EXECUTOR with the assurance that Your Estate will be honestly and economically administered, its interests legally safeguarded, and your wishes carefully adhered to.

YOU CAN LEAVE YOUR SECURITIES WITH US IN TRUST and income sent to you or to whom you designate, regularly.

Write or call on us at any time.

THE FIRST NATIONAL BANK
COOPERSTOWN, N. Y.
Resources over $2,500,000

CAPITAL $150,000 WITH TRUST POWERS Established 1830 SURPLUS $100,000

George H. White, President — Charles A. Scott, Vice President
Frank Hale, Cashier — John F. Moakler, Assistant Cashier

FALL STYLES

by Club & Adler
Rochester Clothes Makers

Suits and Overcoats for men who seek the high point in fashion at the low point in price. They are here, gentlemen—the smartest, snappiest clothes that ever greeted the advent of a new season. Look into our windows to see the styles and dash of our new Fall and Winter clothes, and the prices—man alive! Where and when have you come upon so much value for so little money? The model illustrated is from an assortment of over 25 styles we are showing at $25.00, $30.00 and $35.00 You're bound to find what you want — a selection to meet the needs of every man.

Rochester Clothing Co.
142 Main St.

NewspaperARCHIVE®

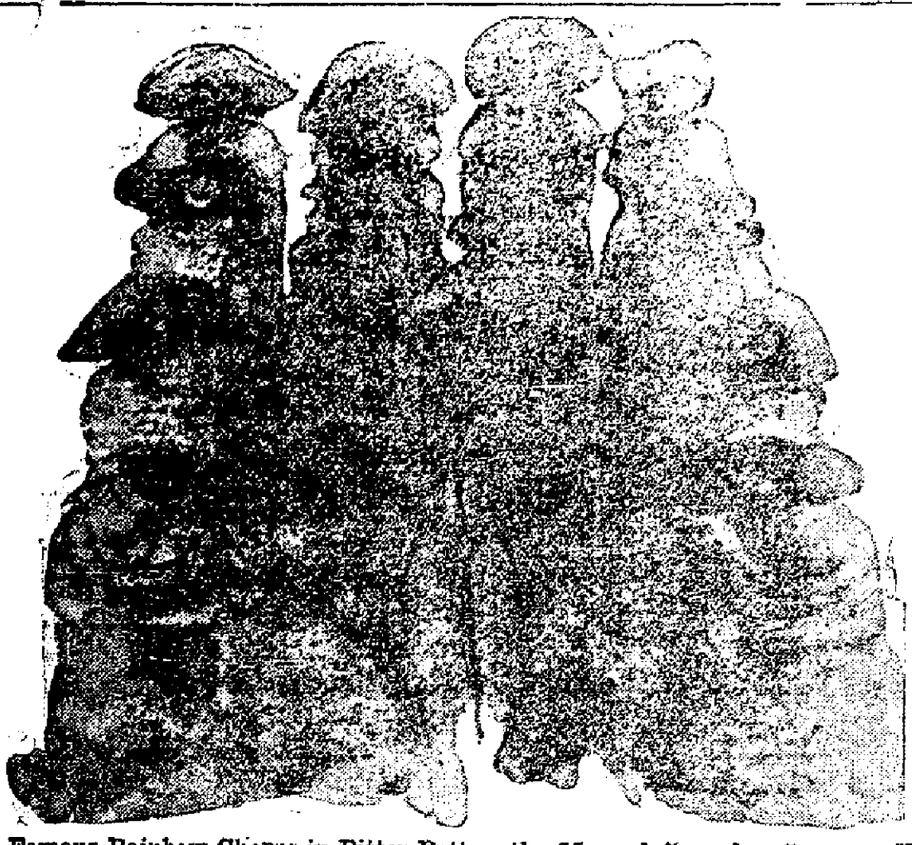

The Famous Rainbow Chorus in Pitter Patter, the Musical Comedy Success Which Comes to the Oneonta Theatre Wednesday Night Only, October 19.

Take Along a

Vest Pocket *Autographic* Kodak

Walking — hunting — golfing — on the way to work, or at play — this little Kodak goes everywhere without the slightest inconvenience to its owner.

Contact prints are inexpensive; enlargements from Vest Pocket negatives are easily made up to post card size, or even larger.

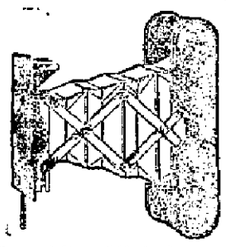

Pictures: 1½ x 2½ inches. Prices: $8.00 to $21.00 including tax.

We would like to show you the three models. You will find here a complete line of Eastman photographic goods—Kodaks, Brownies, films, everything for picture making.

George Reynolds & Son

"The Kodak Store"

CORNER MAIN AND CHESTNUT STREETS

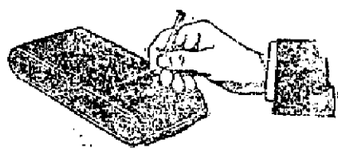

Look for the Autographic feature. A panel opening in the back provides for making written records on the film of Who, When, What, and Where. There is no extra charge for this feature, which is always useful and occasionally invaluable.

The B. & C. Square Deal Market

A. L. BOND Phone 2-F 3 C. W. COLLINS

West Oneonta, N. Y.

Hamburg Steak	18c
Rib Roast Beef,	20c
Shoulder Roasts	20c
Plate Pieces, lb.	18c
Round Steak, lb.	23c
Sirloin Steak, lb.	30c
Porterhouse Steak, lb.	35c
Pork Roasts, trimmed, lb.	35c
Pork Roasts, untrimmed, lb.	30c
Pork Chops, lb.	35c

We deliver anywhere in the city free of charge.

Why pay more?

GIRLS WANTED

On power sewing machines. Steady work.

Riverside Manufacturing Co.

Chestnut St. and Fonda Ave.

REDUCED FREIGHT RATES PROPOSED

Cuts in Railroad Employes' Wages Would Benefit Public Correspondingly Under the Plan

Chicago, Oct. 14.—A proposal to meet all future reductions in the wages of railroad employes with corresponding decreases in railroad freight rates is to be presented to the Association of Railway Executives at its meeting here today.

The proposition was submitted by a special committee of railroad officials which last week conferred with government officials at Washington, it was stated.

The proposition to pass all future decreases in operating costs along to the public, it was stated, was in line with the "policy of the railroads to make freight rate reductions and at the same time allow the railroads to operate at a profit." Freight rate reductions are impossible so long as operating costs remain unchanged, one official asserted.

The railroads emerged from the war facing a huge deficit, he asserted. The six per cent profit provided for by the transportation act failed to bring any material relief because of the decrease in business and had the Railroad Labor board not authorized a reduction of wages effective July 1, many railroads would have been bankrupt before the end of the year, he said.

Railroad executives, according to the official, have been unable to effect freight reductions because of the fixed operating costs, this applying to the arbitrary fixing of wages and to the limitation placed on the number of hours employes can work and the amount of work that can be done.

To effect a reduction of freight rates and at the same time maintain present revenues for the railroads, the plan submitted today was formulated. Increased business brought about by lower freight rates, is expected to provide the increased revenue necessary for the railroads to operate at a fair profit, it was stated.

How Neatsfoot Oil Is Made.

Neatsfoot oil is obtained from ox or cow heels by boiling them in water and skimming off the oil. The oil so obtained is kept gently heated by means of warm water until all the water has subsided from it, when the clear portion is poured off and, if necessary, filtered.

And Few Mourned.

All the four Georges who have in the past reigned in Britain died on Saturdays, and two in the month of June. The dates are: The first George on June 10, 1727; the second on October 25, 1760; the third, January 29, 1820, and George IV on Saturday, June 26, 1830.

CONDON'S

SATURDAY SPECIALS

Cocoanut Brittle; regular 35c value, per pound - 20¢

Peanut Brittle; regular 30c value, per pound - 20¢

Fudges are limited; regular 40c value, per pound - 20¢

Fresh Roasted Peanuts; roasted in butter; regular 35c value, per pound - 15¢

Fresh made Chocolate Drops per pound - - - 25¢

Best drops in the city; supply limited; 40c value.

Pure Assorted Spice Candies; regular 40c value; lb. - 20¢

Try a pound of these Candies today. Come early and save. Lowest priced candies in the city and the best at any price.

CONDON'S CANDY AT CITY DRUG Store CORNER 215 MAIN ST.

FOOD AND FUEL FROM SUNSHINE

Great Achievements Possible if Science Can Master Secret.

WOULD ELIMINATE PLANTS

Whole Living World Is Dependent Upon Delicate Photochemical Reaction, Says Scientist—Coal Beds, Petroleum Wells and Natural Gas Merely Result of Light Energy Stored Up From Plant and Animal Life of Former Geological Periods.

When man learns the secret of the leaf and finds out how to make sugar, starch and cellulose by sunshine without the aid of plants, we shall enter upon a new era of chemistry with surprises and achievements equal to those that have marked the last half century of chemical history, Dr. Leo H. Baekeland, honorary professor of chemical engineering of Columbia university and inventor of "Bakelite," predicted in an address at the international meeting in New York of the American Chemical society and the Society of Chemical Industry of Great Britain.

Depend on Photochemistry.

"The photochemical action of the sun rays under the influence of the chlorophyl, or green matter of the plant leaves, brings about the most subtle creative chemical synthesis," Doctor Baekeland explained. "Carbon dioxide, a product of combustion, one of the ultimate destruction products of plant or animal life, combines with water under the action of sunlight. The first, or one of the first, products of this synthesis is formaldehyde; the latter, in its turn, inaugurates a succession of further chemical syntheses which result in the formation of sugars, starch, cellulose and other carbohydrates. No sun, no photochemical synthesis, no crops—no life! So that, after all, the whole living world is dependent upon a delicate photochemical reaction. Starvation on one hand, or abundance of crops and foodstuffs on the other, all are within the range of photochemistry.

"In the same way, our vast coal beds and our petroleum wells and our natural gas are merely the result of light energy stored up from the plant or animal life of former geological periods. This, in itself, ought to impress us with the enormous possibilities of photochemical synthesis. And yet, here is a field where the scientist or engineer has accomplished next to nothing. In the utilization of this marvelous energy, we have not gone much beyond the art of making photographs.

Who Will Show the Way?

"Where is the Faraday, the Ampere, the Leonardo da Vinci, or the Archimedes who shall show us how to use the sun rays for charging our electrical storage batteries, or who will teach us how to handle the photochemical action of sunlight, or to emulate nature in her delicate synthesis of plant life? Who will utilize this delicate method instead of our hitherto brutal processes of synthesis? Nature in her methods of plant life synthesis does not treat with boiling solutions of alkalies or strong acids; she uses no high temperatures nor strong electric currents. If we want to be successful in this direction, we shall have to utilize equipment possessing large exposed surfaces similarly to the leaves of plants. We may have to operate in rather dilute solutions instead of the concentrations which are ordinarily used in our present methods. We may have to find means for rapidly separating the formed products as fast as they accumulate. We may be compelled to work within narrow ranges of temperature, perhaps not exceeding those outside of which plant life stops."

MORE FRENCH MARRIAGES

Now Double the Number In 1913, and Births Increase.

The number of marriages in France has doubled, the number of births increased, while fewer deaths are registered in 1920 than in 1913, the last full year of peace. This is shown by the official figures just published by the ministry of labor. The excess of births over deaths in 1920 was 150,770, as compared to 58,014 in 1913. The marriages totaled 620,960 in 1920 against 312,036 in 1913.

The significance of these figures is increased when it is remembered that the total population of France has decreased sensibly as a result of the war.

MAN HAS FOUR WIVES

Says "Booze" Led Him to Marry First Three—Fourth Was Love Affair.

Paul Gross of Cincinnati, O., is under arrest on a charge of bigamy. He has confessed that he had four wives.

Officers said Gross admitted having married one woman from Indianapolis, Ind., and two from Cincinnati. Then he married Miss Ferris, also of Cincinnati.

"I dearly love Miss Ferris," he said. "She is the last. I hope she sticks by me. I was drunk every time I went to the altar before I married her."

All Right With Sam.

"Man," quoth Rastus, "if Ah just raise mah fist once at you and let it drop, youse gwine think watermelons, chickens and po'k chops blooms all de time." "Dat's de fust time Ah was evah threatened by pleasure," said Sam. "Let her drop."—American Legion Weekly.

She Missed Those Saints.

A very religious colored lady examining a print of "The Last Supper" inquired which was St. Anthony and which was Francis of Assisi. When told they were not in the group she exclaimed: "Well! I just knew them there saints was all invited."

Basque Is Back

Come back in fashion's favor in a basque. Yes, the basque is back again after having been obscured for many years. Paul Poiret has developed the new basque—silver worn over a green tissue skirt. It is edged wiht fur.

BUILDS CHURCH IN 20 YEARS

California Bank Clerk Collects Funds, Draws Plans and Does the Work.

Colusa, Cal.—Jacob, in Biblical days, labored seven years for the hand of Rachel.

George Barrett, a bank clerk in Colusa, is just completing his 20 years of toil in building an Episcopal church for his community.

He obtained the land from a local philanthropist, collected funds almost single-handed, drew the plans, prepared the specifications, obtained the estimates and worked as a laborer on the building in his spare moments.

"You can send along a rector before long now," Barrett jubilantly told an official of the Episcopal church on his visit here.

Dizzy's Venus.

Sir William Harcourt went once to visit Lord Disraeli at Hughenden and the couple were showing him their household goods. In the dining room, looking at an old Italian picture of Venus, "Wonderful!" said Sir William. "Ah! but she's nothing to the Venus that Dizzy has in his bedroom!" exclaimed funny little Lady Beaconsfield. Sir William, who was standing by the picture at the moment, turned round and made her ladyship a deep bow.—London Mail.

Students Decrease in Paris.

Paris.—The increased cost of student life in Paris is preventing families of moderate means from allowing their sons to take up a liberal career. The monthly budget of a student living in the Latin quarter is given by an investigator as 740 francs. At the present rate of exchange this is equivalent to about $60 a month.

The Business Man and the Banker

The business man should consult his banker freely on investments, finances and business problems. You can consult with the officers of the Citiens' National Bank on these subjects freely and in perfect confidence.

The Citizens National Bank

Oneonta, N.Y.

MEMBER FEDERAL RESERVE BANK

We are now cutting

CHRYSANTHEMUMS

Glorious Flower of the Autumn

Roses

Carnations

Dahlias

Wyckoff's

GROVE STREET GREENHOUSES

37 GROVE ST. ONEONTA, N.Y.

Phone 1047-J

P. S. And we can send Flowers anywhere by telegraph

KIRSCHBAUM CLOTHES · FALL AND WINTER 1921

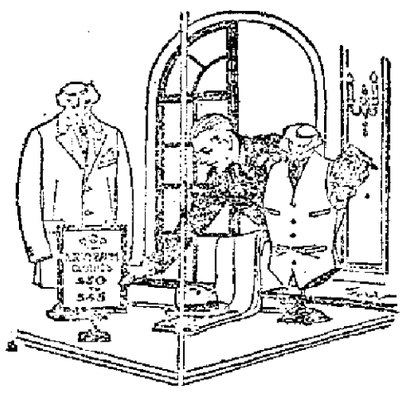

Value! What does it mean? Quality first—sound quality in fabric and tailoring. Then price—a fair, honest, closely-marked price. That's our idea of value—is it yours?

Kirschbaum Clothes

$30, $35, $40 and $45

Herrieff's Clothes Shop

Home Of Good Things For Men In Oneonta

NewspaperARCHIVE®
NewspaperARCHIVE®